

Sheet Footprint

FLOOD HAZARD MODELLING

- STN 0.0 Stationing
- ➔ Flow Direction
- Area of Interest
- LiDAR Extent

ROAD NETWORK

- Major Road
- Local Road

BOUNDARY

- Yukon Border/Boundary

The accuracy of the flood extent does not exceed the accuracy of the terrain data. AtkinsRéalis will not be held responsible for interpretations made by its users of this document.



UPPER LIARD FLOOD MAPPING STUDY

Estimated 1% Annual Exceedance Probability (AEP) Event

Sources :
 CANVEC, 1 : 50,000, NR Canada, 2025
 LiDAR capture by McElhanney Ltd on August 2 and 8, 2024
 Bathymetry Survey by AtkinsRéalis from June 4 to 18, 2025
 Contour Lines derived from LiDAR survey, Government of Yukon
 GeoYukon, Map Services, Government of Yukon, 2025 (Yukon Road Network; Yukon Borders - Surveyed; First Nation Settlement Lands - Unsurveyed; Yukon Place Names)
 High resolution satellite images, Government of Yukon, updated to 2023 acquisitions

Flood Hazard Modelling, AtkinsRéalis, December 2025

Project 705450

Coordinate System : NAD83 (SCRS) UTM Zone 9N
 Vertical datum : CGVD2013 / Geoid : CGG2013 a

FINAL



March 2026

Index Map

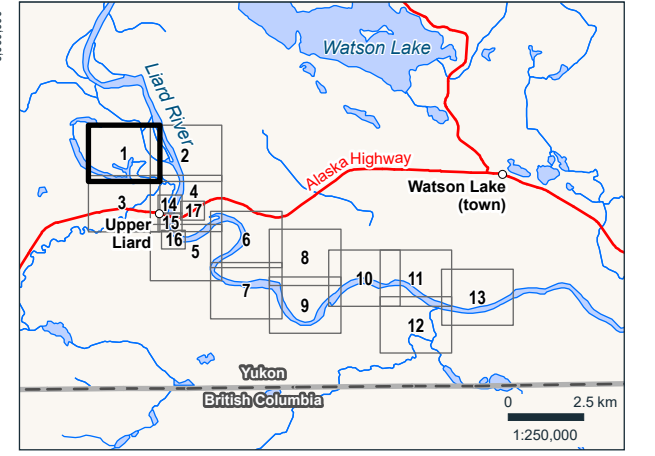
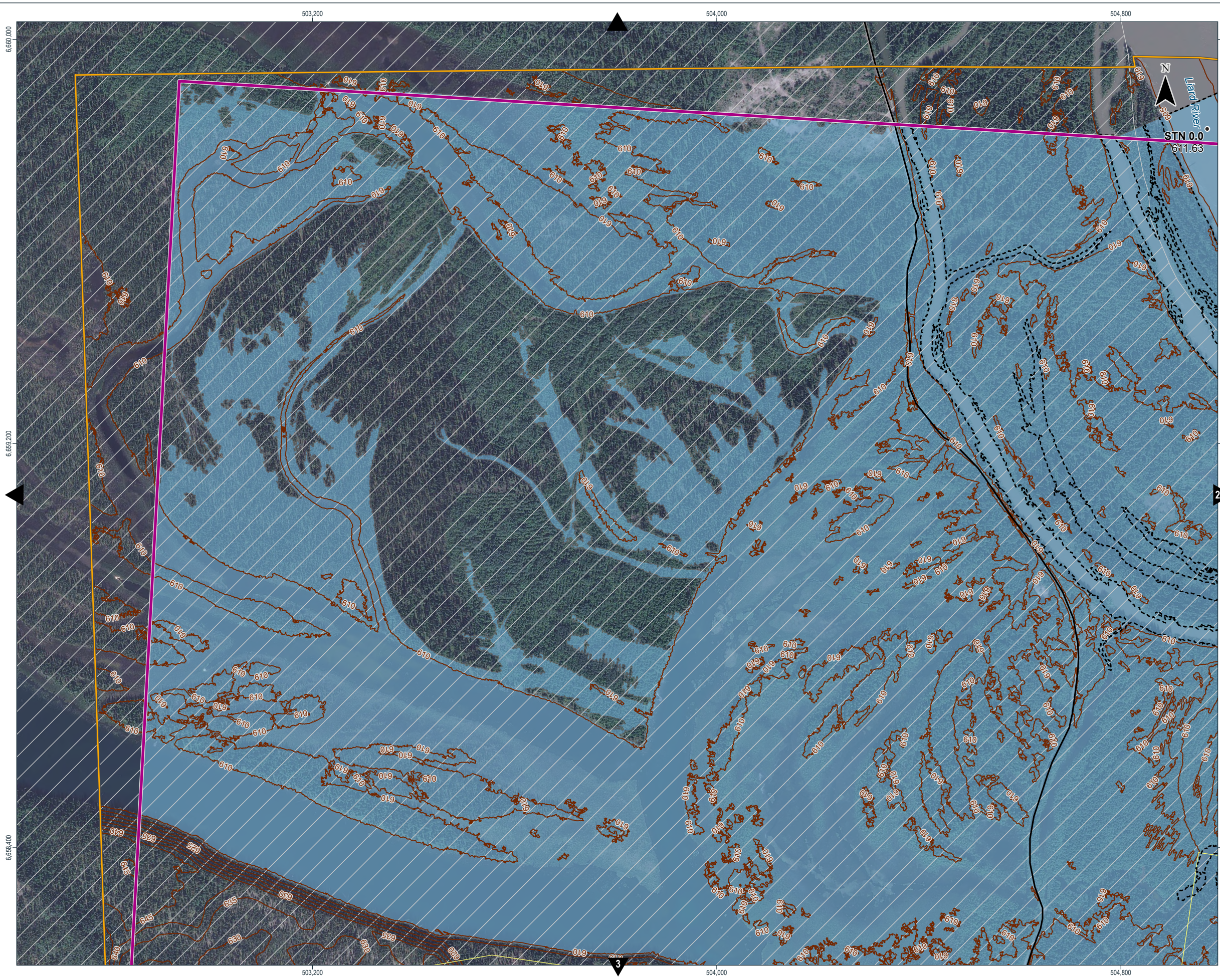

- FLOOD HAZARD MODELLING**
- STN 0.0 Stationing
 - 611.04 Inundation Levels (m)
 - 611.13 Ground Levels (m)
 - — — — — Average Annual Peak (50% AEP)
 - Flood Inundation 1% AEP
 - Flow Direction
 - Area of Interest
 - LiDAR Extent
- ROAD NETWORK**
- ◆ Bridge
 - Culvert
 - Major Road
 - Local Road
 - Road (unmaintained)
- TOPOGRAPHY**
- 600— Index Contour - 5 m Interval
- BOUNDARY**
- First Nation Settlement Lands - Unsurveyed
 - Land Parcel



UPPER LIARD FLOOD MAPPING STUDY

Estimated 1% Annual Exceedance Probability (AEP) Event

Sources :
 CANVEC, 1 : 50,000, NR Canada, 2025
 LiDAR capture by McElhanney Ltd on August 2 and 8, 2024
 Bathymetry Survey by AtkinsRéalis from June 4 to 18, 2025
 Contour Lines derived from LiDAR survey, Government of Yukon
 GeoYukon, Map Services, Government of Yukon, 2025 (Yukon Road Network; Yukon Borders - Surveyed; First Nation Settlement Lands - Unsurveyed; Yukon Place Names)
 High resolution satellite images, Government of Yukon, updated to 2023 acquisitions
 Flood Hazard Modelling, AtkinsRéalis, December 2025

Project 705450
 Coordinate System : NAD83 (SCRS) UTM Zone 9N
 Vertical datum : CGVD2013 / Geoid : CGG2013 a

FINAL

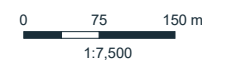

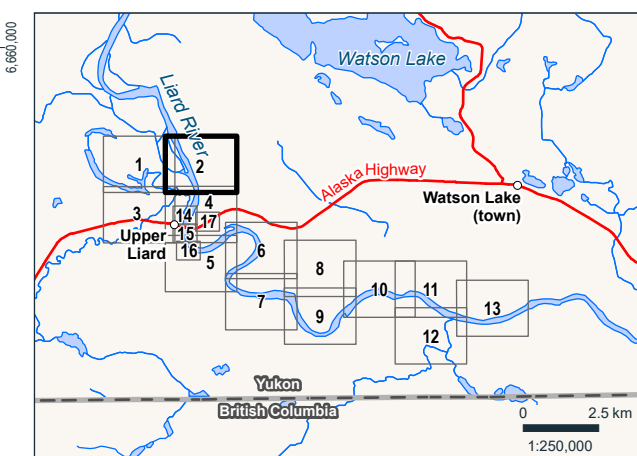
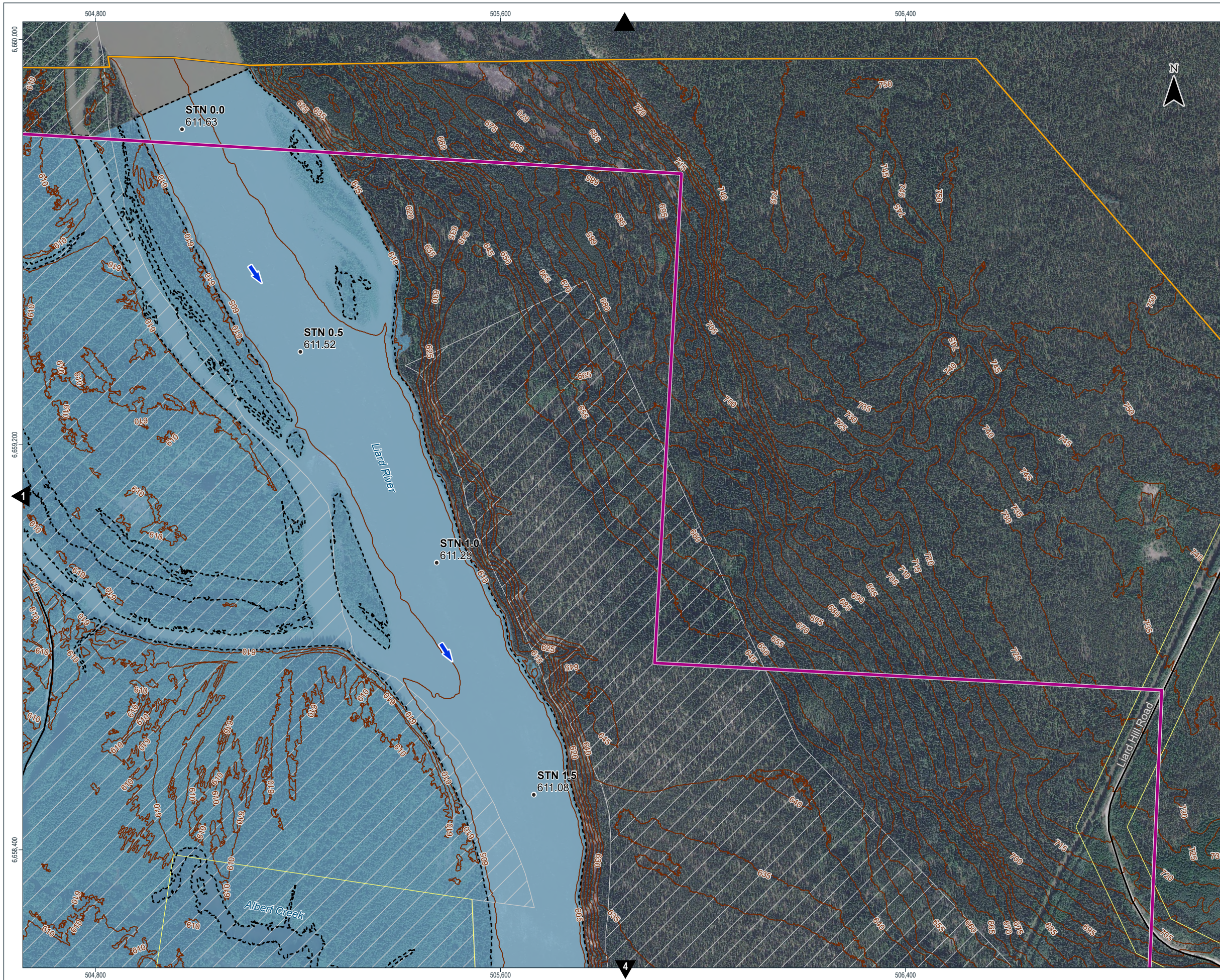

- FLOOD HAZARD MODELLING**
- STN 0.0 Stationing
 - 611.04 Inundation Levels (m)
 - + 611.13 Ground Levels (m)
 - - - Average Annual Peak (50% AEP)
 - Flood Inundation 1% AEP
 - Flow Direction
 - Area of Interest
 - LiDAR Extent
- ROAD NETWORK**
- ◆ Bridge
 - Culvert
 - Major Road
 - Local Road
 - Road (unmaintained)
- TOPOGRAPHY**
- 600— Index Contour - 5 m Interval
- BOUNDARY**
- ▨ First Nation Settlement Lands - Unsurveyed
 - Land Parcel



UPPER LIARD FLOOD MAPPING STUDY

Estimated 1% Annual Exceedance Probability (AEP) Event

Sources :
 CANVEC, 1 : 50,000, NR Canada, 2025
 LiDAR capture by McElhanney Ltd on August 2 and 8, 2024
 Bathymetry Survey by AtkinsRéalis from June 4 to 18, 2025
 Contour Lines derived from LiDAR survey, Government of Yukon
 GeoYukon, Map Services, Government of Yukon, 2025 (Yukon Road Network; Yukon Borders - Surveyed; First Nation Settlement Lands - Unsurveyed; Yukon Place Names)
 High resolution satellite images, Government of Yukon, updated to 2023 acquisitions
 Flood Hazard Modelling, AtkinsRéalis, December 2025

Project 705450
 Coordinate System : NAD83 (SCRS) UTM Zone 9N
 Vertical datum : CGVD2013 / Geoid : CGG2013 a

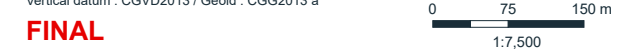

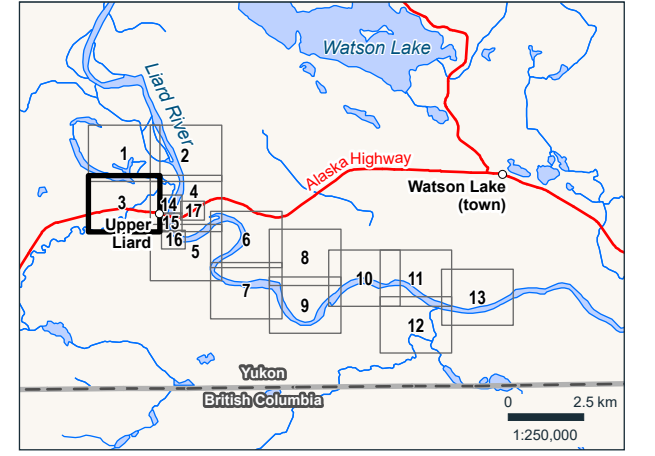

- FLOOD HAZARD MODELLING**
- STN 0.0 Stationing
 - 611.04 Inundation Levels (m)
 - + 611.13 Ground Levels (m)
 - - - Average Annual Peak (50% AEP)
 - Blue Area Flood Inundation 1% AEP
 - Blue Arrow Flow Direction
 - Purple Outline Area of Interest
 - Yellow Outline LiDAR Extent

- ROAD NETWORK**
- Orange Diamond Bridge
 - Purple Circle Culvert
 - Red Line Major Road
 - Black Line Local Road
 - Grey Line Road (unmaintained)

- TOPOGRAPHY**
- Brown Line Index Contour - 5 m Interval

- BOUNDARY**
- White Outline First Nation Settlement Lands - Unsurveyed
 - Yellow Outline Land Parcel



UPPER LIARD FLOOD MAPPING STUDY

Estimated 1% Annual Exceedance Probability (AEP) Event

Sources :
 CANVEC, 1 : 50,000, NR Canada, 2025
 LiDAR capture by McElhannay Ltd on August 2 and 8, 2024
 Bathymetry Survey by AtkinsRéalis from June 4 to 18, 2025
 Contour Lines derived from LiDAR survey, Government of Yukon
 GeoYukon, Map Services, Government of Yukon, 2025 (Yukon Road Network; Yukon Borders - Surveyed; First Nation Settlement Lands - Unsurveyed; Yukon Place Names)
 High resolution satellite images, Government of Yukon, updated to 2023 acquisitions
 Flood Hazard Modelling, AtkinsRéalis, December 2025

Project 705450
 Coordinate System : NAD83 (SCRS) UTM Zone 9N
 Vertical datum : CGVD2013 / Geoid : CGG2013 a
FINAL

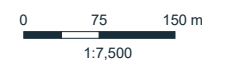

V:\Projets\705450_UpperLiard_FloodMappingStudy\SIG\interne\diffusion\20260311_rev3\705450_S2_Cur1_UpperLiard_260311.aprx

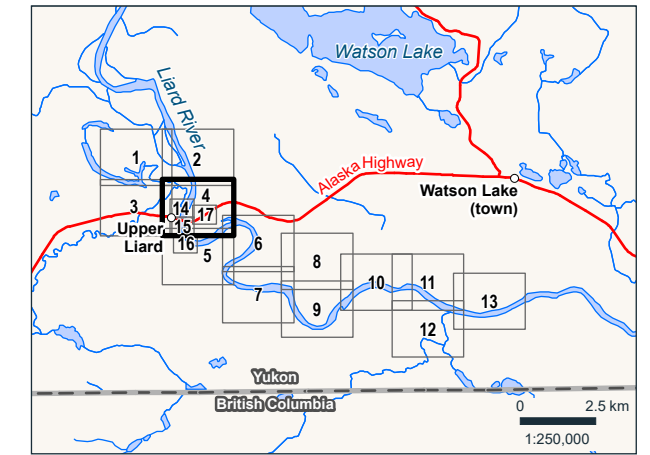
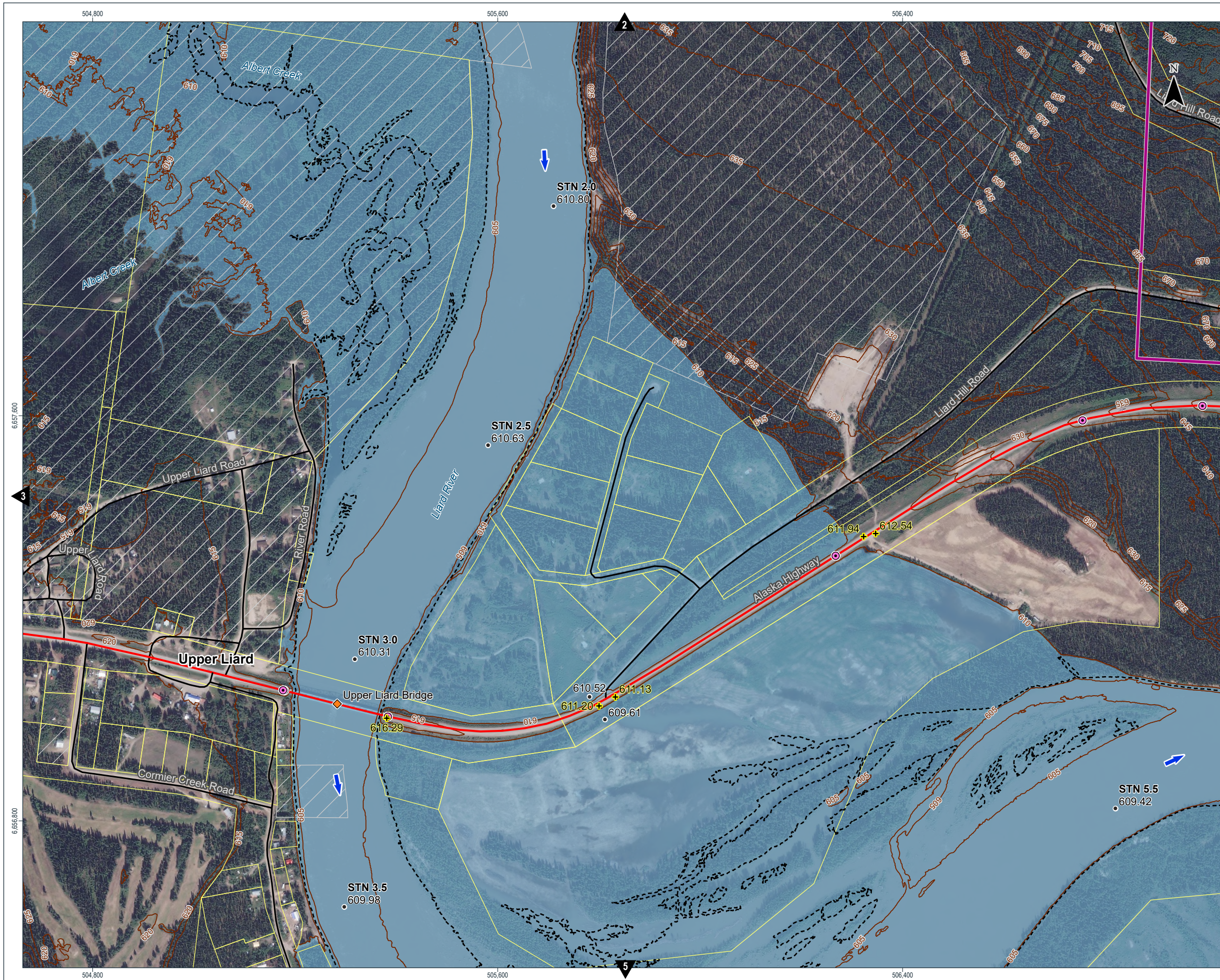

FLOOD HAZARD MODELLING

- STN 0.0** Stationing
- 611.04** Inundation Levels (m)
- 611.13** Ground Levels (m)
- Average Annual Peak (50% AEP)
- Flood Inundation 1% AEP
- Flow Direction
- Area of Interest
- LiDAR Extent

ROAD NETWORK

- Bridge
- Culvert
- Major Road
- Local Road
- Road (unmaintained)

TOPOGRAPHY

- Index Contour - 5 m Interval

BOUNDARY

- First Nation Settlement Lands - Unsurveyed
- Land Parcel



UPPER LIARD FLOOD MAPPING STUDY

Estimated 1% Annual Exceedance Probability (AEP) Event

Sources :
 CANVEC, 1 : 50,000, NR Canada, 2025
 LiDAR capture by McElhanney Ltd on August 2 and 8, 2024
 Bathymetry Survey by AtkinsRéalis from June 4 to 18, 2025
 Contour Lines derived from LiDAR survey, Government of Yukon
 GeoYukon, Map Services, Government of Yukon, 2025 (Yukon Road Network; Yukon Borders - Surveyed; First Nation Settlement Lands - Unsurveyed; Yukon Place Names)
 High resolution satellite images, Government of Yukon, updated to 2023 acquisitions
 Flood Hazard Modelling, AtkinsRéalis, December 2025

Project 705450
 Coordinate System : NAD83 (SCRS) UTM Zone 9N
 Vertical datum : CGVD2013 / Geoid : CGG2013 a

FINAL



March 2026

Sheet 4 of 17

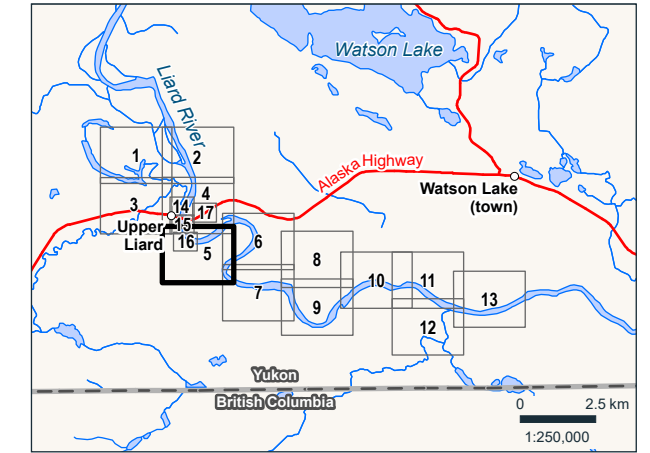
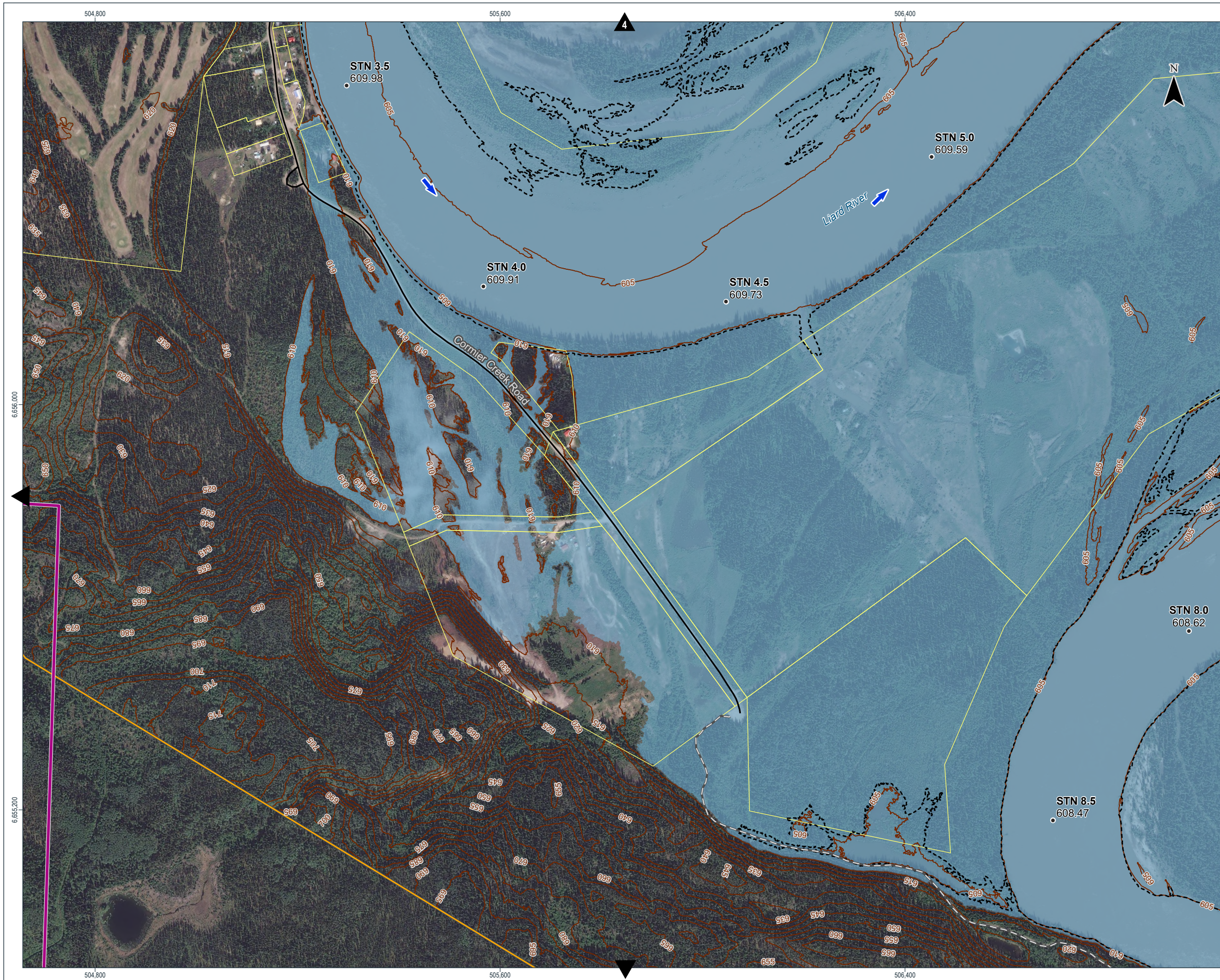

FLOOD HAZARD MODELLING

- STN 0.0** Stationing
- 611.04** Inundation Levels (m)
- +** 611.13 Ground Levels (m)
- - -** Average Annual Peak (50% AEP)
- Flood Inundation 1% AEP
- Flow Direction
- Area of Interest
- LiDAR Extent

ROAD NETWORK

- ◆** Bridge
- Culvert
- Major Road
- Local Road
- Road (unmaintained)

TOPOGRAPHY

- 600 Index Contour - 5 m Interval

BOUNDARY

- ▨** First Nation Settlement Lands - Unsurveyed
- ▭** Land Parcel



UPPER LIARD FLOOD MAPPING STUDY

Estimated 1% Annual Exceedance Probability (AEP) Event

Sources :
 CANVEC, 1 : 50,000, NR Canada, 2025
 LiDAR capture by McElhannan Ltd on August 2 and 8, 2024
 Bathymetry Survey by AtkinsRéalis from June 4 to 18, 2025
 Contour Lines derived from LiDAR survey, Government of Yukon
 GeoYukon, Map Services, Government of Yukon, 2025 (Yukon Road Network; Yukon Borders - Surveyed; First Nation Settlement Lands - Unsurveyed; Yukon Place Names)
 High resolution satellite images, Government of Yukon, updated to 2023 acquisitions
 Flood Hazard Modelling, AtkinsRéalis, December 2025

Project 705450
 Coordinate System : NAD83 (SCRS) UTM Zone 9N
 Vertical datum : CGVD2013 / Geoid : CGG2013 a

FINAL

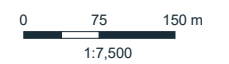

March 2026

Sheet 5 of 17

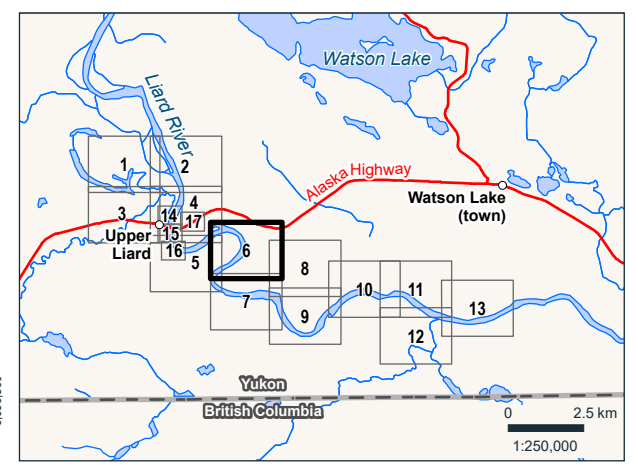
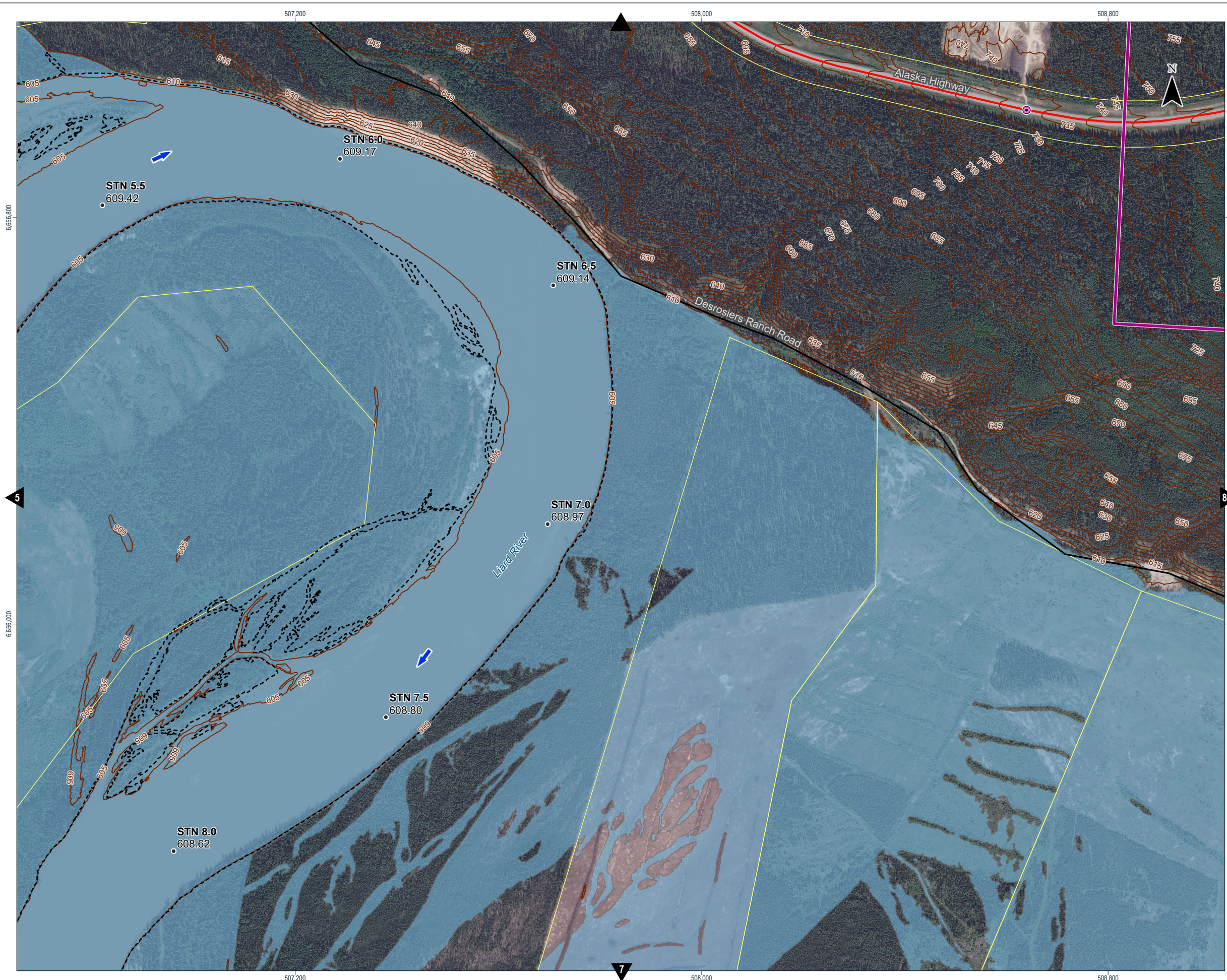

- FLOOD HAZARD MODELLING**
- STN 0.0 Stationing
 - 611.04 Inundation Levels (m)
 - + 611.13 Ground Levels (m)
 - Average Annual Peak (50% AEP)
 - Flood Inundation 1% AEP
 - ➔ Flow Direction
 - Area of Interest
 - LiDAR Extent
- ROAD NETWORK**
- ◆ Bridge
 - Culvert
 - Major Road
 - Local Road
 - Road (unmaintained)
- TOPOGRAPHY**
- 600— Index Contour - 5 m Interval
- BOUNDARY**
- ▨ First Nation Settlement Lands - Unsurveyed
 - ▭ Land Parcel



UPPER LIARD FLOOD MAPPING STUDY

Estimated 1% Annual Exceedance Probability (AEP) Event

Sources :
 CANVEC, 1 : 50,000, NR Canada, 2025
 LiDAR capture by McElhannay Ltd on August 2 and 8, 2024
 Bathymetry Survey by AtkinsRéalis from June 4 to 18, 2025
 Contour Lines derived from LiDAR survey, Government of Yukon
 GeoYukon, Map Services, Government of Yukon, 2025 (Yukon Road Network; Yukon Borders - Surveyed; First Nation Settlement Lands - Unsurveyed; Yukon Place Names)
 High resolution satellite images, Government of Yukon, updated to 2023 acquisitions
 Flood Hazard Modelling, AtkinsRéalis, December 2025

Project 705450
 Coordinate System : NAD83 (SCRS) UTM Zone 9N
 Vertical datum : CGVD2013 / Geoid : CGG2013 a
FINAL

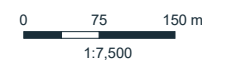

V:\Projets\705450_UpperLiard_FloodMappingStudy\SIG\interne\diffusion\20260311_rev3\705450_S2_Cur1_UpperLiard_260311.aprx

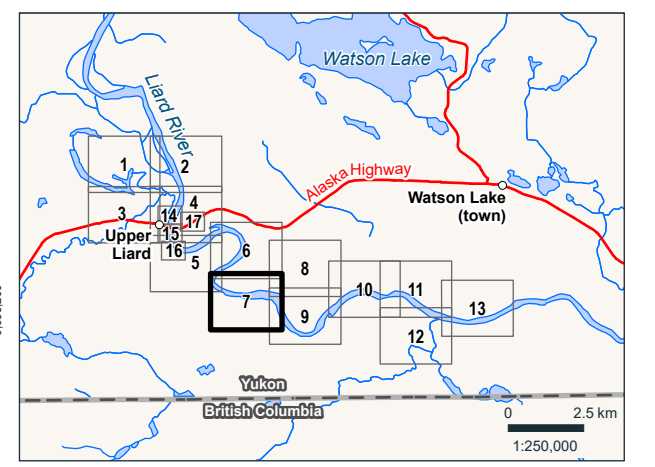
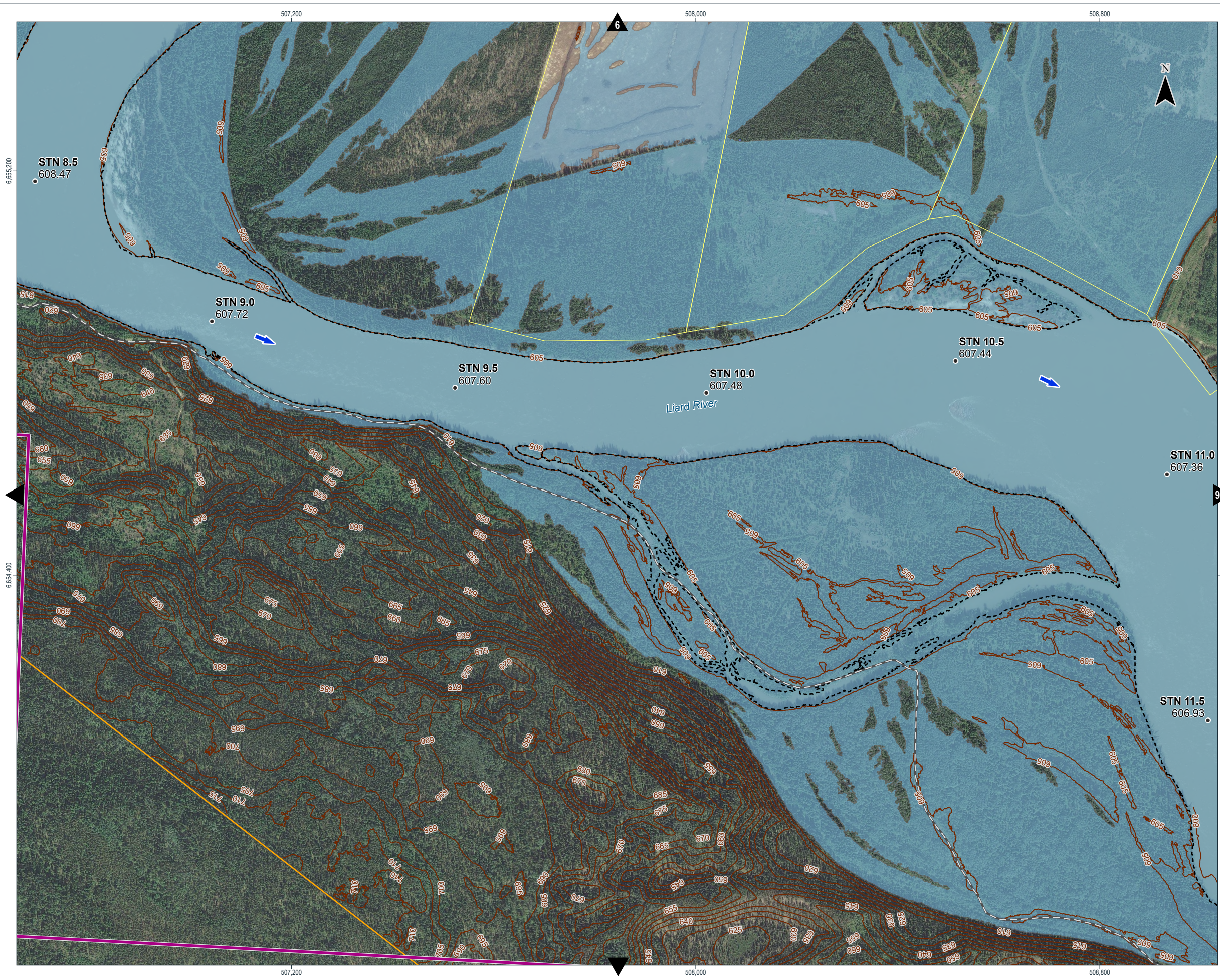

- FLOOD HAZARD MODELLING**
- STN 0.0 Stationing
 - 611.04 Inundation Levels (m)
 - + 611.13 Ground Levels (m)
 - - - Average Annual Peak (50% AEP)
 - Flood Inundation 1% AEP
 - ➔ Flow Direction
 - ▭ Area of Interest
 - ▭ LiDAR Extent
- ROAD NETWORK**
- ◆ Bridge
 - Culvert
 - Major Road
 - Local Road
 - Road (unmaintained)
- TOPOGRAPHY**
- 600 Index Contour - 5 m Interval
- BOUNDARY**
- ▭ First Nation Settlement Lands - Unsurveyed
 - ▭ Land Parcel



UPPER LIARD FLOOD MAPPING STUDY

Estimated 1% Annual Exceedance Probability (AEP) Event

Sources :
 CANVEC, 1 : 50,000, NR Canada, 2025
 LiDAR capture by McElhanney Ltd on August 2 and 8, 2024
 Bathymetry Survey by AtkinsRéalis from June 4 to 18, 2025
 Contour Lines derived from LiDAR survey, Government of Yukon
 GeoYukon, Map Services, Government of Yukon, 2025 (Yukon Road Network; Yukon Borders - Surveyed; First Nation Settlement Lands - Unsurveyed; Yukon Place Names)
 High resolution satellite images, Government of Yukon, updated to 2023 acquisitions
 Flood Hazard Modelling, AtkinsRéalis, December 2025

Project 705450
 Coordinate System : NAD83 (SCRS) UTM Zone 9N
 Vertical datum : CGVD2013 / Geoid : CGG2013 a
FINAL

V:\Projets\705450_UpperLiard_FloodMappingStudy\SIG\interne\diffusion\20260311_rev3\705450_S2_Cur1_UpperLiard_260311.aprx

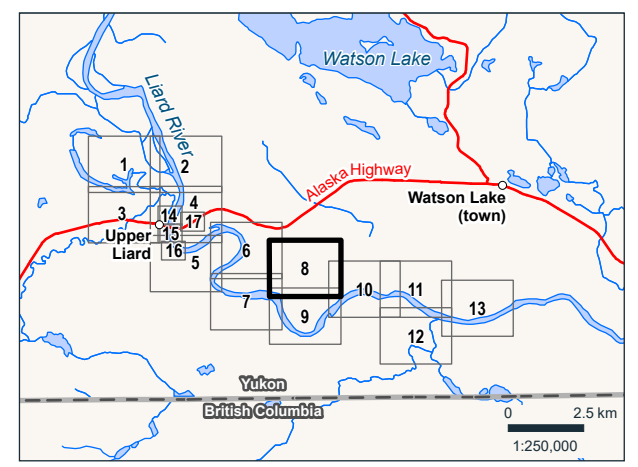
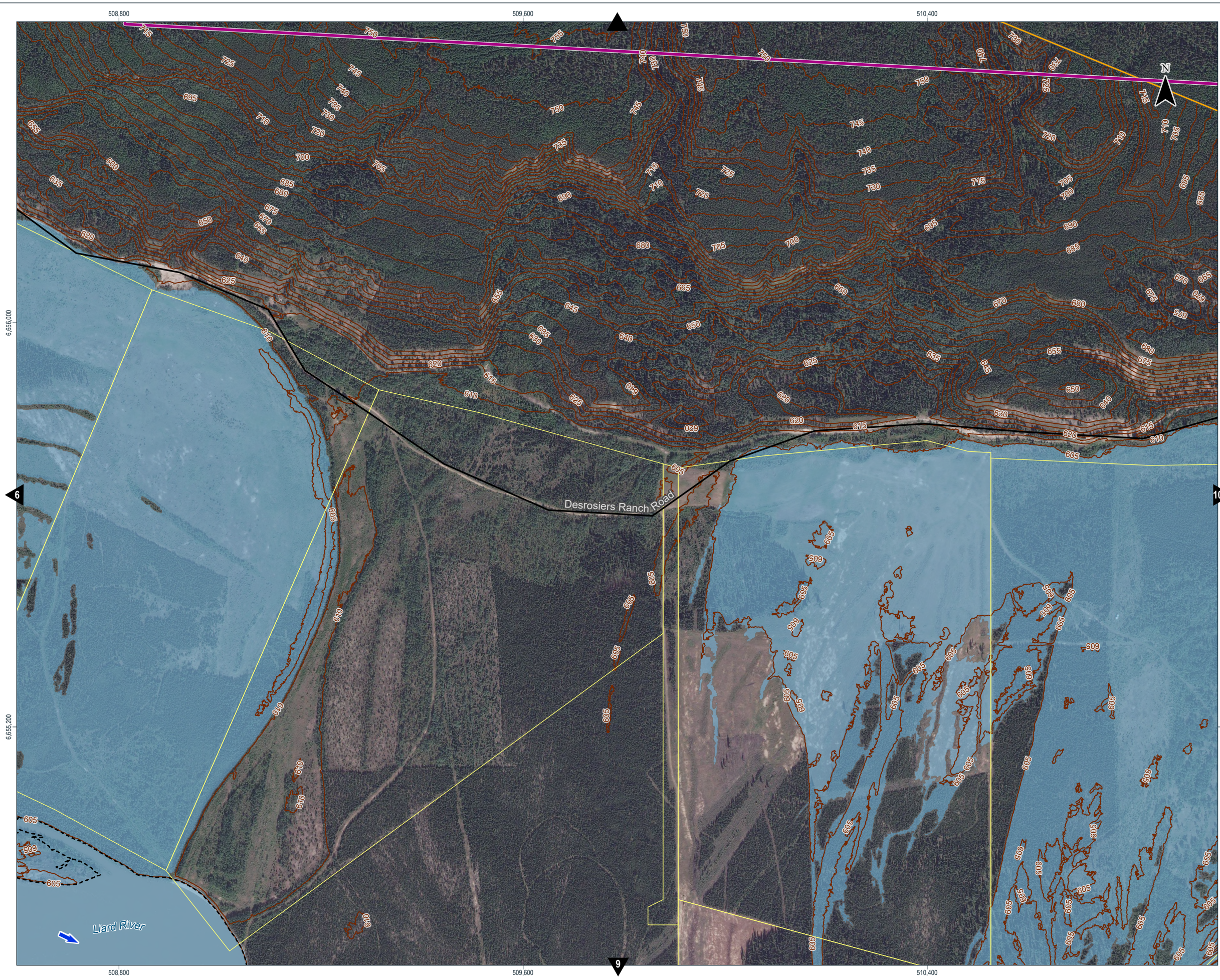

- FLOOD HAZARD MODELLING**
- STN 0.0 Stationing
 - 611.04 Inundation Levels (m)
 - + 611.13 Ground Levels (m)
 - - - Average Annual Peak (50% AEP)
 - Flood Inundation 1% AEP
 - Flow Direction
 - Area of Interest
 - LiDAR Extent

- ROAD NETWORK**
- ◆ Bridge
 - Culvert
 - Major Road
 - Local Road
 - Road (unmaintained)

- TOPOGRAPHY**
- 600— Index Contour - 5 m Interval

- BOUNDARY**
- ▨ First Nation Settlement Lands - Unsurveyed
 - ▭ Land Parcel



UPPER LIARD FLOOD MAPPING STUDY

Estimated 1% Annual Exceedance Probability (AEP) Event

Sources :
 CANVEC, 1 : 50,000, NR Canada, 2025
 LiDAR capture by McElhanney Ltd on August 2 and 8, 2024
 Bathymetry Survey by AtkinsRéalis from June 4 to 18, 2025
 Contour Lines derived from LiDAR survey, Government of Yukon
 GeoYukon, Map Services, Government of Yukon, 2025 (Yukon Road Network; Yukon Borders - Surveyed; First Nation Settlement Lands - Unsurveyed; Yukon Place Names)
 High resolution satellite images, Government of Yukon, updated to 2023 acquisitions
 Flood Hazard Modelling, AtkinsRéalis, December 2025

Project 705450
 Coordinate System : NAD83 (SCRS) UTM Zone 9N
 Vertical datum : CGVD2013 / Geoid : CGG2013 a
FINAL

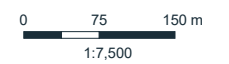

V:\Projets\705450_UpperLiard_FloodMappingStudy\SIG\interne\diffusion\20260311_rev3\705450_S2_Cur1_UpperLiard_260311.aprx

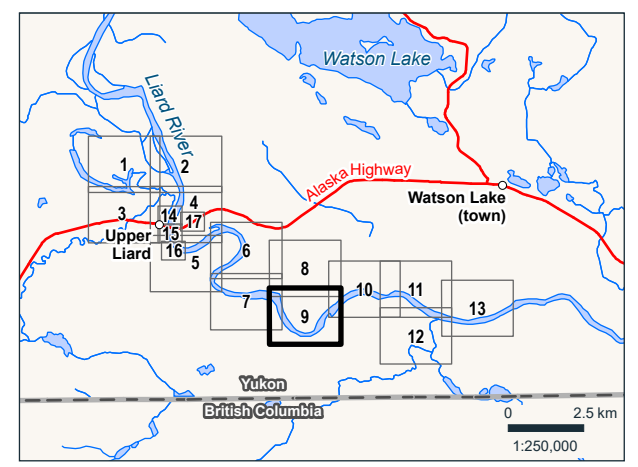
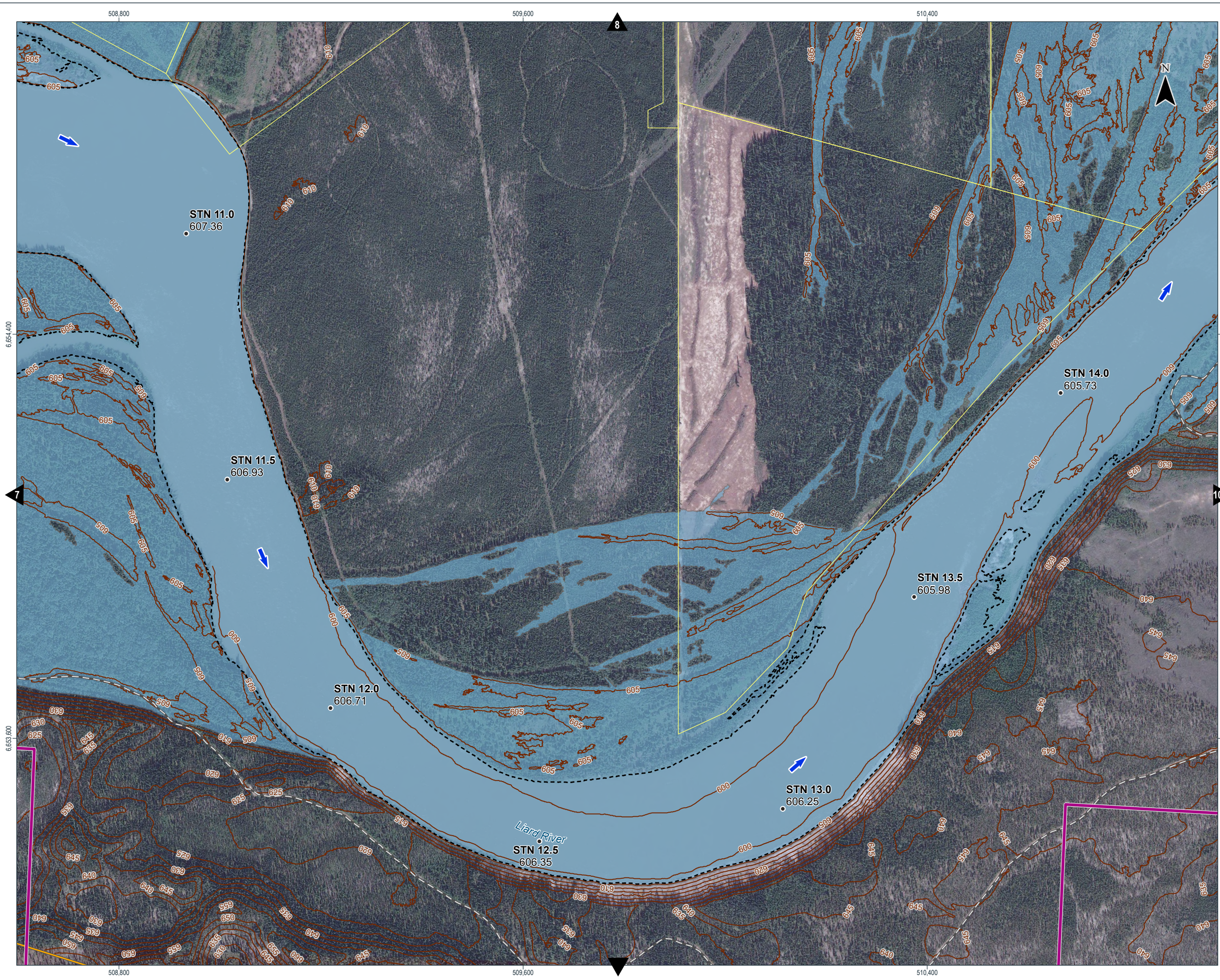

- FLOOD HAZARD MODELLING**
- STN 0.0 Stationing
 - 611.04 Inundation Levels (m)
 - + 611.13 Ground Levels (m)
 - - - Average Annual Peak (50% AEP)
 - Blue Flood Inundation 1% AEP
 - Blue Arrow Flow Direction
 - Pink Area of Interest
 - Yellow LiDAR Extent
- ROAD NETWORK**
- Orange Diamond Bridge
 - Purple Circle Culvert
 - Red Line Major Road
 - Black Line Local Road
 - Grey Line Road (unmaintained)
- TOPOGRAPHY**
- Brown Line Index Contour - 5 m Interval
- BOUNDARY**
- White Diagonal Line First Nation Settlement Lands - Unsurveyed
 - Yellow Line Land Parcel



UPPER LIARD FLOOD MAPPING STUDY

Estimated 1% Annual Exceedance Probability (AEP) Event

Sources :
 CANVEC, 1 : 50,000, NR Canada, 2025
 LIDAR capture by McElhanney Ltd on August 2 and 8, 2024
 Bathymetry Survey by AtkinsRéalis from June 4 to 18, 2025
 Contour Lines derived from LIDAR survey, Government of Yukon
 GeoYukon, Map Services, Government of Yukon, 2025 (Yukon Road Network; Yukon Borders - Surveyed; First Nation Settlement Lands - Unsurveyed; Yukon Place Names)
 High resolution satellite images, Government of Yukon, updated to 2023 acquisitions
 Flood Hazard Modelling, AtkinsRéalis, December 2025

Project 705450
 Coordinate System : NAD83 (SCRS) UTM Zone 9N
 Vertical datum : CGVD2013 / Geoid : CGG2013 a

FINAL

V:\Projets\705450_UpperLiard_FloodMappingStudy\SIG\interne\diffusion\20260311_rev3\705450_S2_Cur1_UpperLiard_260311.aprx

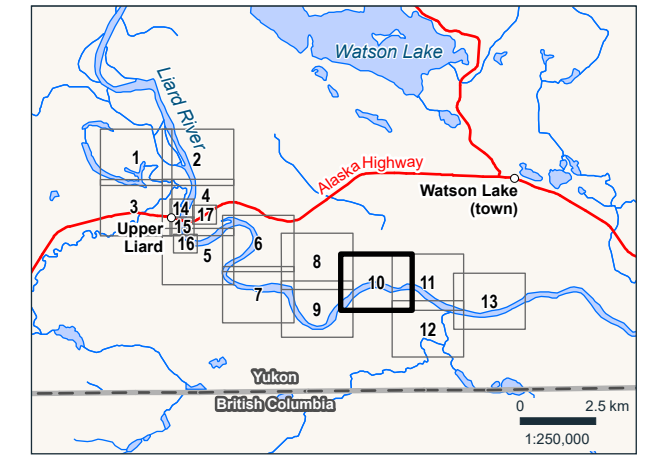
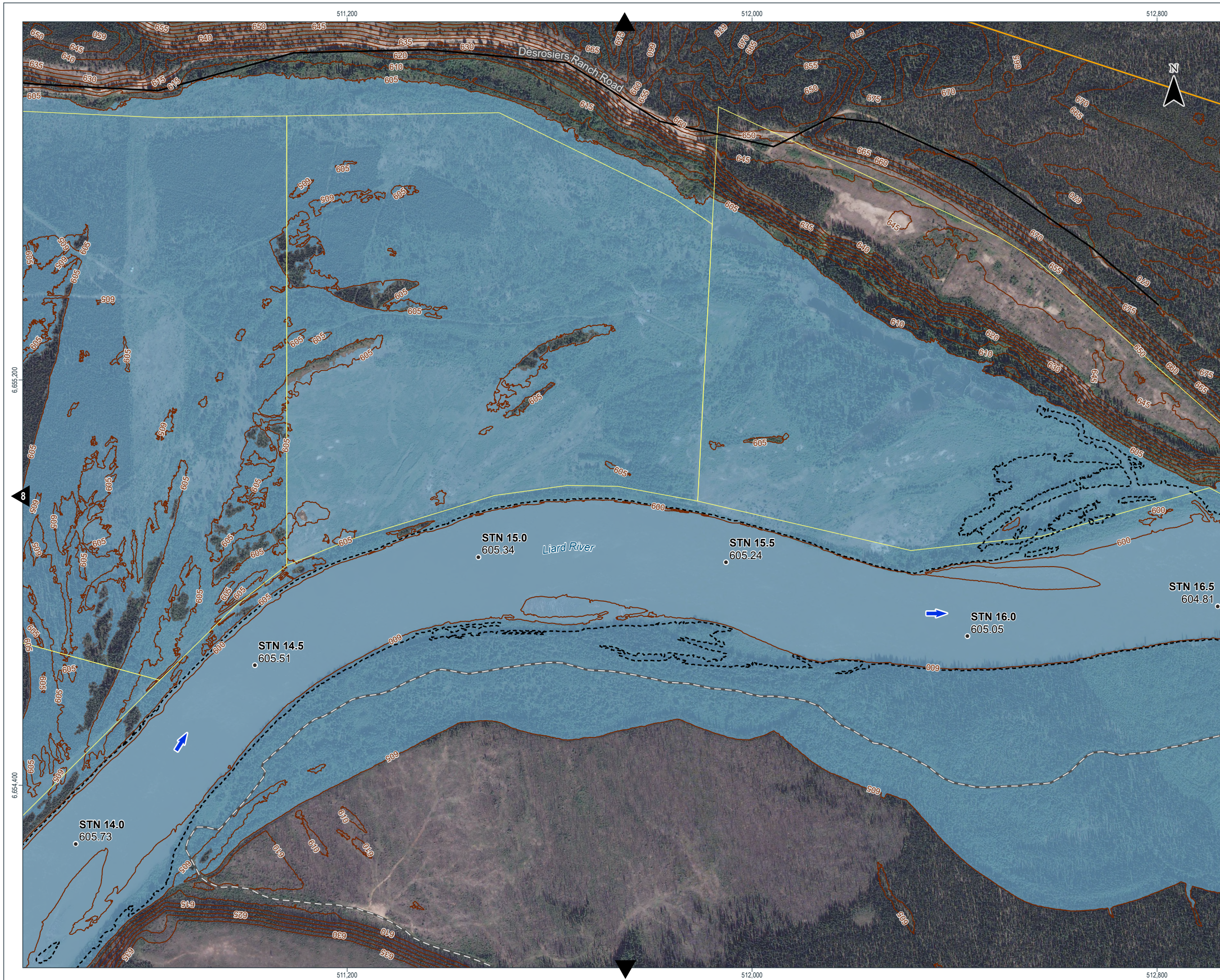

FLOOD HAZARD MODELLING

- STN 0.0** Stationing
- 611.04 Inundation Levels (m)
- + 611.13 Ground Levels (m)
- - - Average Annual Peak (50% AEP)
- Flood Inundation 1% AEP
- Flow Direction
- Area of Interest
- LiDAR Extent

ROAD NETWORK

- ◆ Bridge
- Culvert
- Major Road
- Local Road
- Road (unmaintained)

TOPOGRAPHY

- 600 — Index Contour - 5 m Interval

BOUNDARY

- First Nation Settlement Lands - Unsurveyed
- Land Parcel



UPPER LIARD FLOOD MAPPING STUDY

Estimated 1% Annual Exceedance Probability (AEP) Event

Sources :
 CANVEC, 1 : 50,000, NR Canada, 2025
 LiDAR capture by McElhanney Ltd on August 2 and 8, 2024
 Bathymetry Survey by AtkinsRéalis from June 4 to 18, 2025
 Contour Lines derived from LiDAR survey, Government of Yukon
 GeoYukon, Map Services, Government of Yukon, 2025 (Yukon Road Network; Yukon Borders - Surveyed; First Nation Settlement Lands - Unsurveyed; Yukon Place Names)
 High resolution satellite images, Government of Yukon, updated to 2023 acquisitions
 Flood Hazard Modelling, AtkinsRéalis, December 2025

Project 705450
 Coordinate System : NAD83 (SCRS) UTM Zone 9N
 Vertical datum : CGVD2013 / Geoid : CGG2013 a

FINAL

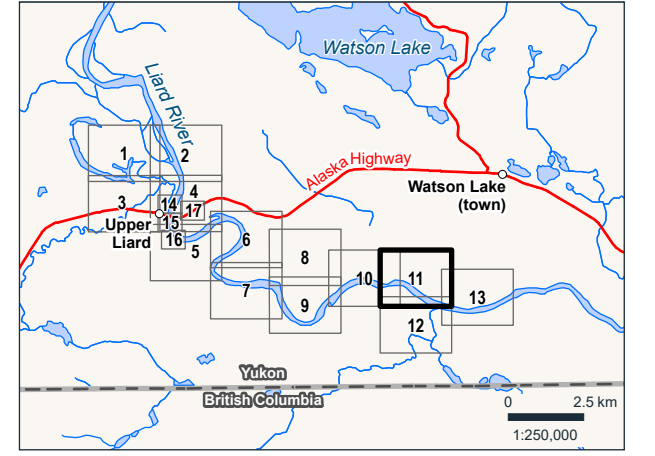
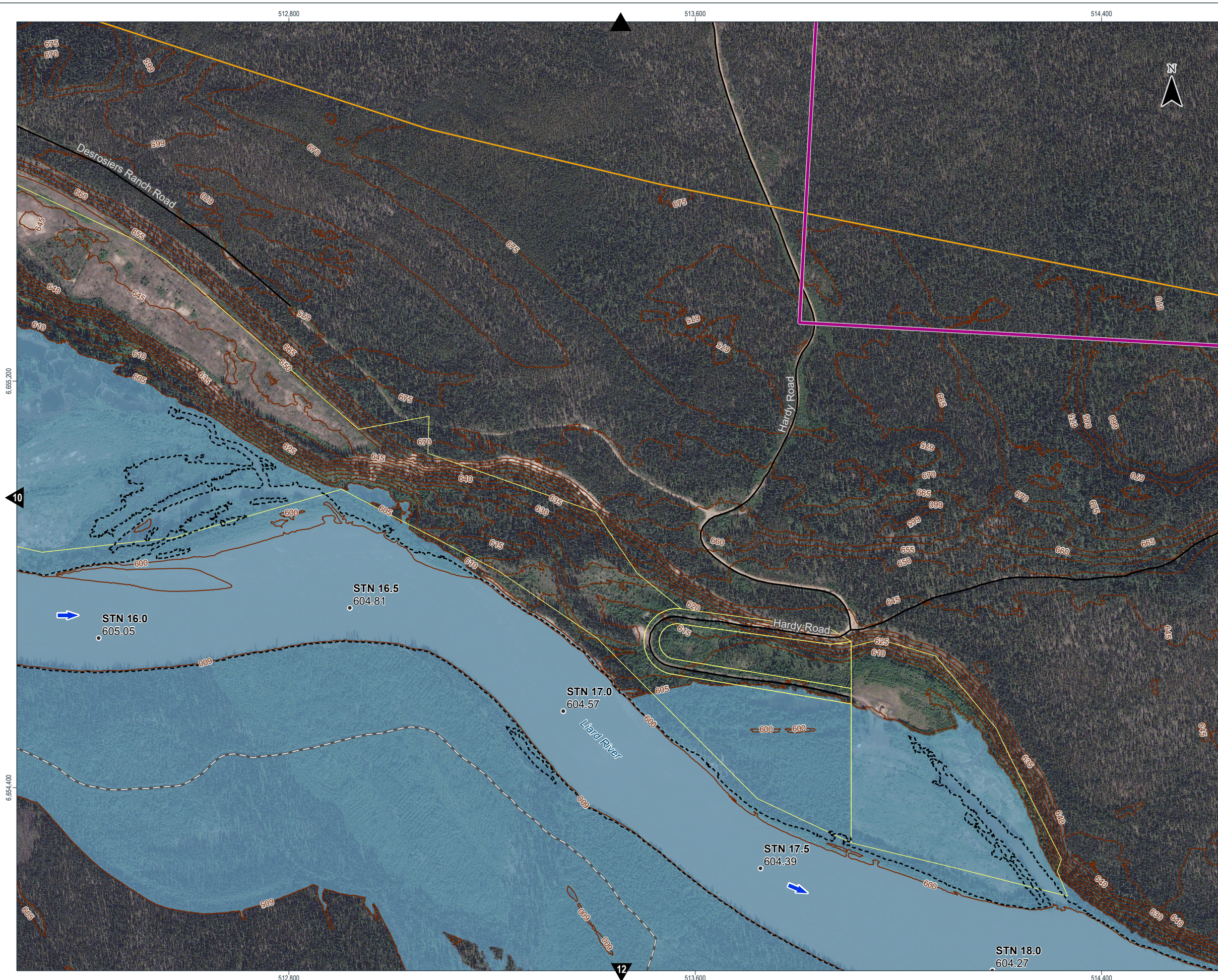

- FLOOD HAZARD MODELLING**
- STN 0.0 Stationing
 - 611.04 Inundation Levels (m)
 - + 611.13 Ground Levels (m)
 - - - Average Annual Peak (50% AEP)
 - Flood Inundation 1% AEP
 - Flow Direction
 - Area of Interest
 - LiDAR Extent

- ROAD NETWORK**
- ◆ Bridge
 - Culvert
 - Major Road
 - Local Road
 - Road (unmaintained)

- TOPOGRAPHY**
- 600 — Index Contour - 5 m Interval

- BOUNDARY**
- ▨ First Nation Settlement Lands - Unsurveyed
 - Land Parcel



UPPER LIARD FLOOD MAPPING STUDY

Estimated 1% Annual Exceedance Probability (AEP) Event

Sources :
 CANVEC, 1 : 50,000, NR Canada, 2025
 LiDAR capture by McElhanney Ltd on August 2 and 8, 2024
 Bathymetry Survey by AtkinsRéalis from June 4 to 18, 2025
 Contour Lines derived from LiDAR survey, Government of Yukon
 GeoYukon, Map Services, Government of Yukon, 2025 (Yukon Road Network; Yukon Borders - Surveyed; First Nation Settlement Lands - Unsurveyed; Yukon Place Names)
 High resolution satellite images, Government of Yukon, updated to 2023 acquisitions
 Flood Hazard Modelling, AtkinsRéalis, December 2025

Project 705450
 Coordinate System : NAD83 (SCRS) UTM Zone 9N
 Vertical datum : CGVD2013 / Geoid : CGG2013 a

FINAL

0 75 150 m
 1:7,500

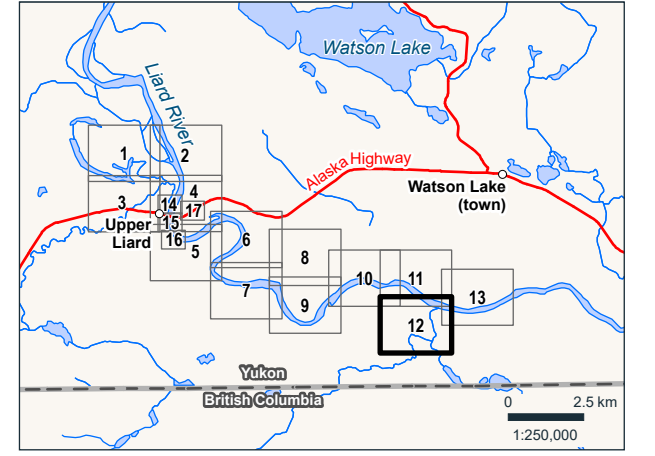
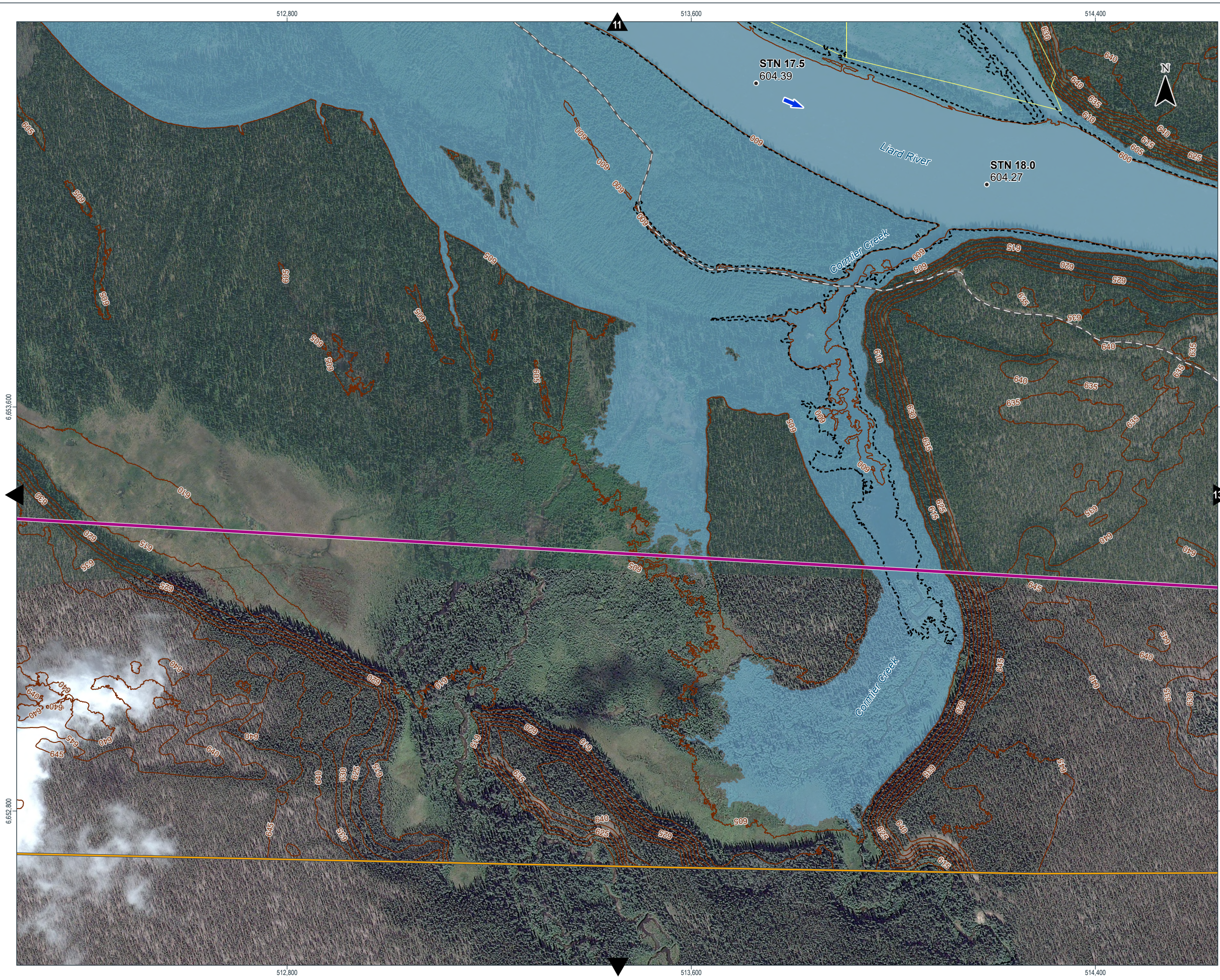

- FLOOD HAZARD MODELLING**
- STN 0.0 Stationing
 - 611.04 Inundation Levels (m)
 - + 611.13 Ground Levels (m)
 - - - Average Annual Peak (50% AEP)
 - Flood Inundation 1% AEP
 - ➔ Flow Direction
 - ▭ Area of Interest
 - ▭ LiDAR Extent
- ROAD NETWORK**
- ◆ Bridge
 - Culvert
 - Major Road
 - Local Road
 - Road (unmaintained)
- TOPOGRAPHY**
- 600 — Index Contour - 5 m Interval
- BOUNDARY**
- ▭ First Nation Settlement Lands - Unsurveyed
 - ▭ Land Parcel



UPPER LIARD FLOOD MAPPING STUDY

Estimated 1% Annual Exceedance Probability (AEP) Event

Sources :
 CANVEC, 1 : 50,000, NR Canada, 2025
 LiDAR capture by McElhannay Ltd on August 2 and 8, 2024
 Bathymetry Survey by AtkinsRéalis from June 4 to 18, 2025
 Contour Lines derived from LiDAR survey, Government of Yukon
 GeoYukon, Map Services, Government of Yukon, 2025 (Yukon Road Network; Yukon Borders - Surveyed; First Nation Settlement Lands - Unsurveyed; Yukon Place Names)
 High resolution satellite images, Government of Yukon, updated to 2023 acquisitions
 Flood Hazard Modelling, AtkinsRéalis, December 2025

Project 705450
 Coordinate System : NAD83 (SCRS) UTM Zone 9N
 Vertical datum : CGVD2013 / Geoid : CGG2013 a
FINAL

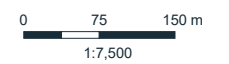

V:\Projets\705450_UpperLiard_FloodMappingStudy\SIG\internet\diffusion\20260311_rev3\705450_S2_Cur1_UpperLiard_260311.aprx

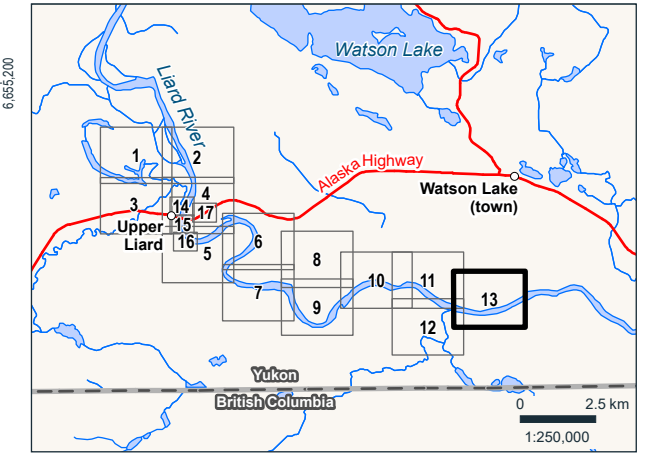
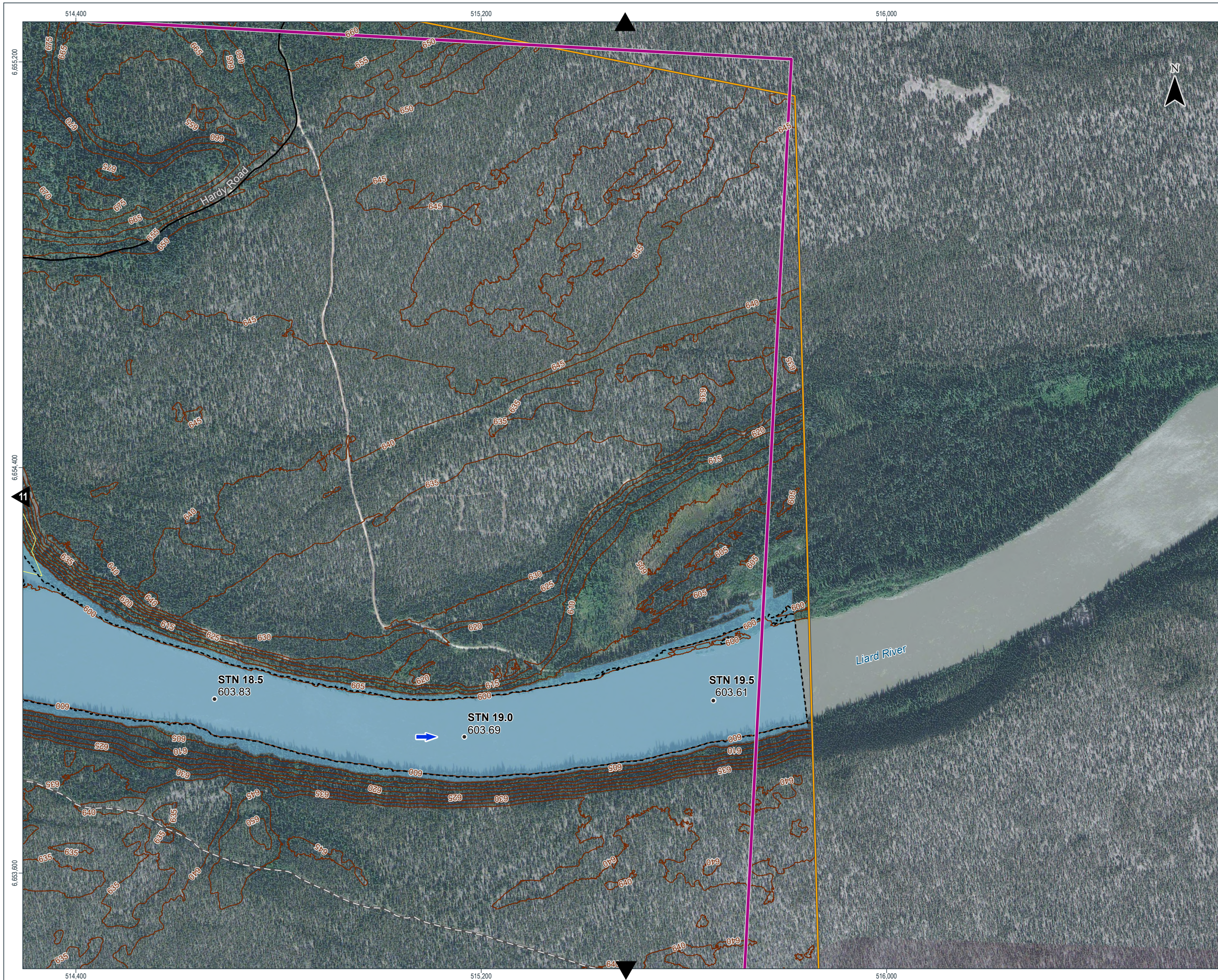

FLOOD HAZARD MODELLING

- STN 0.0** Stationing
- 611.04 Inundation Levels (m)
- + 611.13 Ground Levels (m)
- Average Annual Peak (50% AEP)
- Flood Inundation 1% AEP
- Flow Direction
- Area of Interest
- LiDAR Extent

ROAD NETWORK

- ◆ Bridge
- Culvert
- Major Road
- Local Road
- Road (unmaintained)

TOPOGRAPHY

- 600— Index Contour - 5 m Interval

BOUNDARY

- ▨ First Nation Settlement Lands - Unsurveyed
- Land Parcel



UPPER LIARD FLOOD MAPPING STUDY

Estimated 1% Annual Exceedance Probability (AEP) Event

Sources :
 CANVEC, 1 : 50,000, NR Canada, 2025
 LiDAR capture by McElhanney Ltd on August 2 and 8, 2024
 Bathymetry Survey by AtkinsRéalis from June 4 to 18, 2025
 Contour Lines derived from LiDAR survey, Government of Yukon
 GeoYukon, Map Services, Government of Yukon, 2025 (Yukon Road Network; Yukon Borders - Surveyed; First Nation Settlement Lands - Unsurveyed; Yukon Place Names)
 High resolution satellite images, Government of Yukon, updated to 2023 acquisitions
 Flood Hazard Modelling, AtkinsRéalis, December 2025

Project 705450
 Coordinate System : NAD83 (SCRS) UTM Zone 9N
 Vertical datum : CGVD2013 / Geoid : CGG2013 a

FINAL

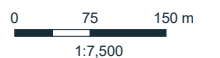

March 2026

Sheet 13 of 17

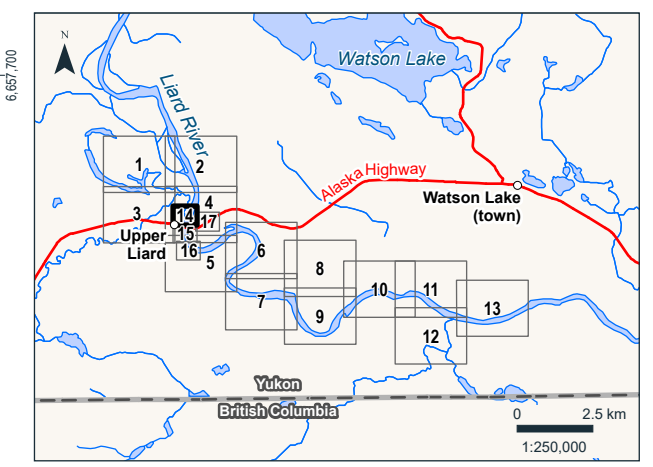
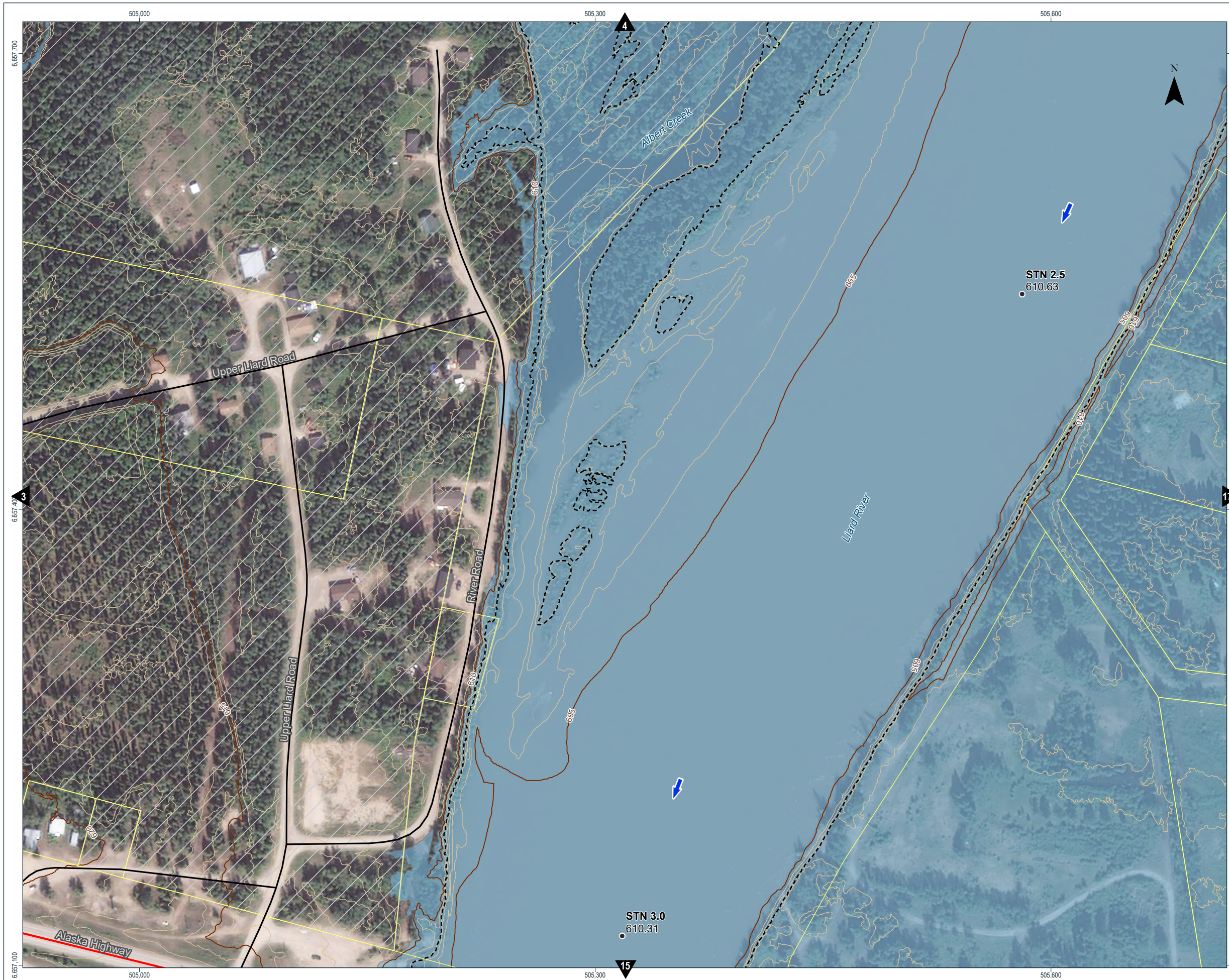

- FLOOD HAZARD MODELLING**
- STN 0.0 Stationing
 - 611.04 Inundation Levels (m)
 - + 611.13 Ground Levels (m)
 - - - Average Annual Peak (50% AEP)
 - Flood Inundation 1% AEP
 - ➔ Flow Direction
 - ▭ Area of Interest
 - ▭ LiDAR Extent

- ROAD NETWORK**
- ◆ Bridge
 - Culvert
 - Major Road
 - Local Road
 - Road (unmaintained)

- TOPOGRAPHY**
- 600— Index Contour - 5 m Interval
 - Contour - 1 m Interval

- BOUNDARY**
- ▨ First Nation Settlement Lands - Unsurveyed
 - ▭ Land Parcel



UPPER LIARD FLOOD MAPPING STUDY

Estimated 1% Annual Exceedance Probability (AEP) Event

Sources :
 CANVEC, 1 : 50,000, NR Canada, 2025
 LiDAR capture by McElhanney Ltd on August 2 and 8, 2024
 Bathymetry Survey by AtkinsRéalis from June 4 to 18, 2025
 Contour Lines derived from LiDAR survey, Government of Yukon
 GeoYukon, Map Services, Government of Yukon, 2025 (Yukon Road Network; Yukon Borders - Surveyed; First Nation Settlement Lands - Unsurveyed; Yukon Place Names)
 High resolution satellite images, Government of Yukon, updated to 2023 acquisitions
 Flood Hazard Modelling, AtkinsRéalis, December 2025

Project 705450
 Coordinate System : NAD83 (SCRS) UTM Zone 9N
 Vertical datum : CGVD2013 / Geoid : CGG2013 a

FINAL

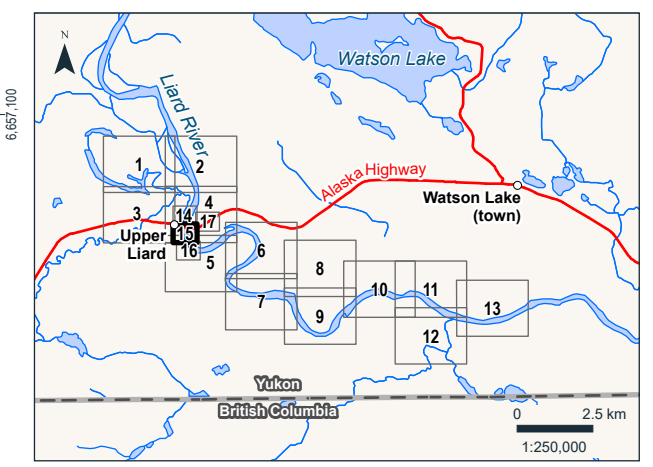
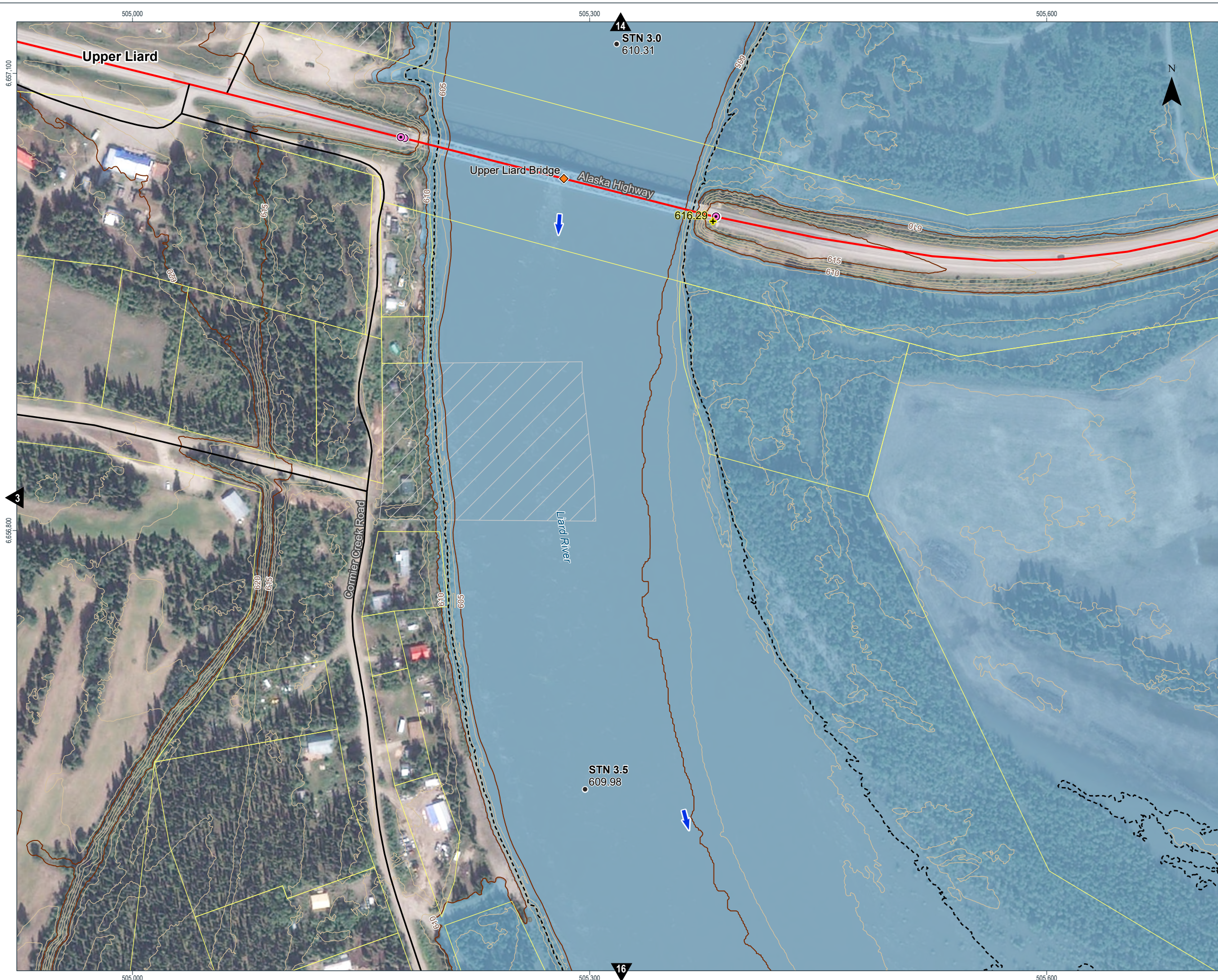

- FLOOD HAZARD MODELLING**
- STN 0.0 Stationing
 - 611.04 Inundation Levels (m)
 - 611.13 Ground Levels (m)
 - Average Annual Peak (50% AEP)
 - Flood Inundation 1% AEP
 - Flow Direction
 - Area of Interest
 - LiDAR Extent

- ROAD NETWORK**
- Bridge
 - Culvert
 - Major Road
 - Local Road
 - Road (unmaintained)

- TOPOGRAPHY**
- Index Contour - 5 m Interval
 - Contour - 1 m Interval

- BOUNDARY**
- First Nation Settlement Lands - Unsurveyed
 - Land Parcel



UPPER LIARD FLOOD MAPPING STUDY

Estimated 1% Annual Exceedance Probability (AEP) Event

Sources :
 CANVEC, 1 : 50,000, NR Canada, 2025
 LiDAR capture by McElhanney Ltd on August 2 and 8, 2024
 Bathymetry Survey by AtkinsRéalis from June 4 to 18, 2025
 Contour Lines derived from LiDAR survey, Government of Yukon
 GeoYukon, Map Services, Government of Yukon, 2025 (Yukon Road Network; Yukon Borders - Surveyed; First Nation Settlement Lands - Unsurveyed; Yukon Place Names)
 High resolution satellite images, Government of Yukon, updated to 2023 acquisitions
 Flood Hazard Modelling, AtkinsRéalis, December 2025

Project 705450
 Coordinate System : NAD83 (SCRS) UTM Zone 9N
 Vertical datum : CGVD2013 / Geoid : CGG2013 a

FINAL

V:\Projets\705450_UpperLiard_FloodMappingStudy\SIG\internet\diffusion\20260311_rev3\705450_S2_Cur1_UpperLiard_260311.aprx

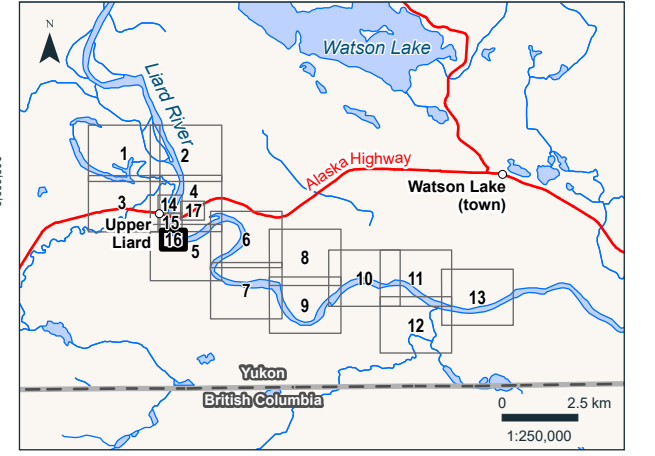
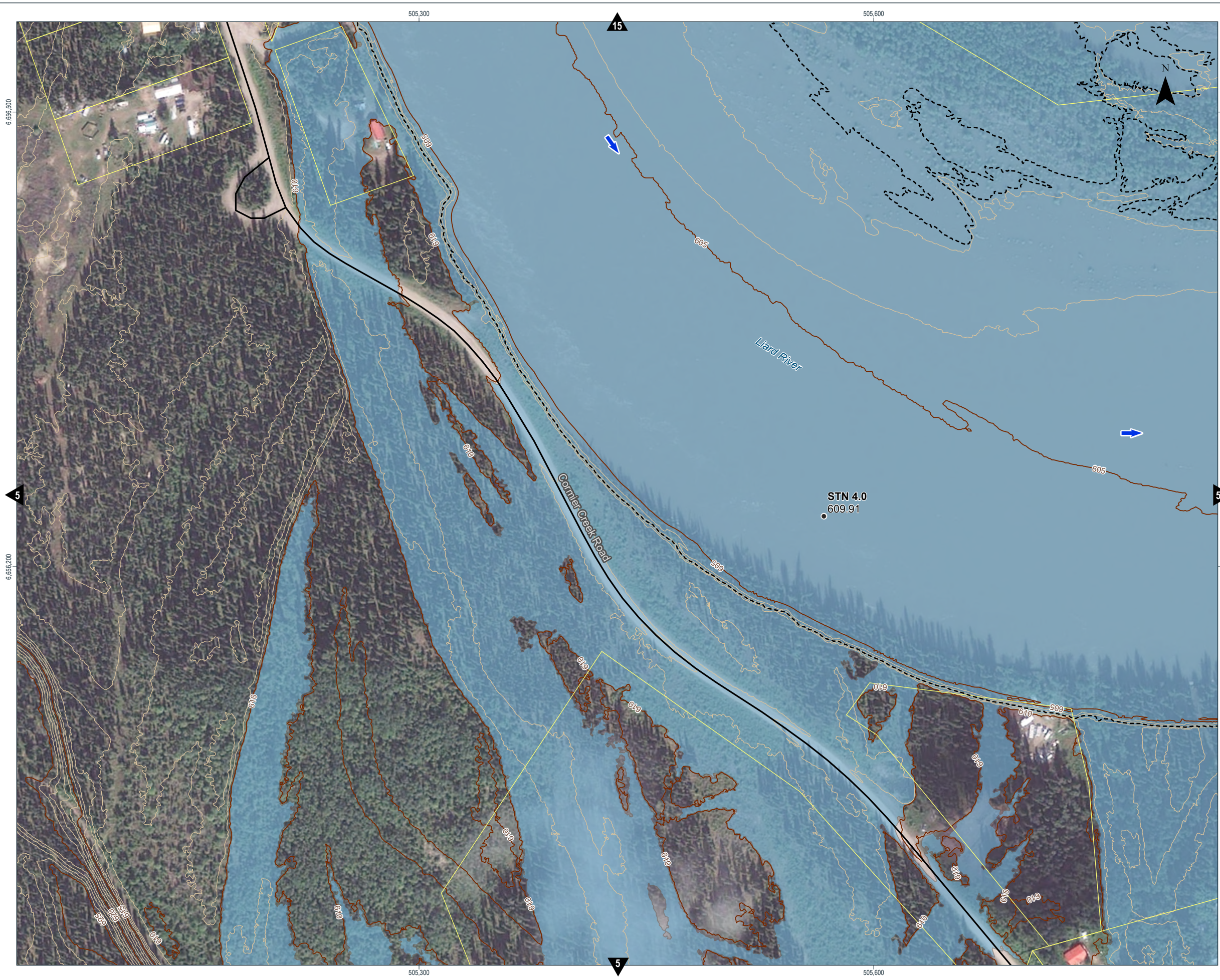

FLOOD HAZARD MODELLING

- **STN 0.0** Stationing
- **611.04** Inundation Levels (m)
- **611.13** Ground Levels (m)
- Average Annual Peak (50% AEP)
- Flood Inundation 1% AEP
- ➔ Flow Direction
- Area of Interest
- LiDAR Extent

ROAD NETWORK

- ◆ Bridge
- Culvert
- Major Road
- Local Road
- Road (unmaintained)

TOPOGRAPHY

- 600— Index Contour - 5 m Interval
- Contour - 1 m Interval

BOUNDARY

- ▨ First Nation Settlement Lands - Unsurveyed
- ▭ Land Parcel



UPPER LIARD FLOOD MAPPING STUDY

Estimated 1% Annual Exceedance Probability (AEP) Event

Sources :
 CANVEC, 1 : 50,000, NR Canada, 2025
 LiDAR capture by McElhanney Ltd on August 2 and 8, 2024
 Bathymetry Survey by AtkinsRéalis from June 4 to 18, 2025
 Contour Lines derived from LiDAR survey, Government of Yukon
 GeoYukon, Map Services, Government of Yukon, 2025 (Yukon Road Network; Yukon Borders - Surveyed; First Nation Settlement Lands - Unsurveyed; Yukon Place Names)
 High resolution satellite images, Government of Yukon, updated to 2023 acquisitions
 Flood Hazard Modelling, AtkinsRéalis, December 2025

Project 705450
 Coordinate System : NAD83 (SCRS) UTM Zone 9N
 Vertical datum : CGVD2013 / Geoid : CGG2013 a

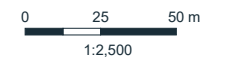

FINAL

March 2026

Sheet 16 of 17

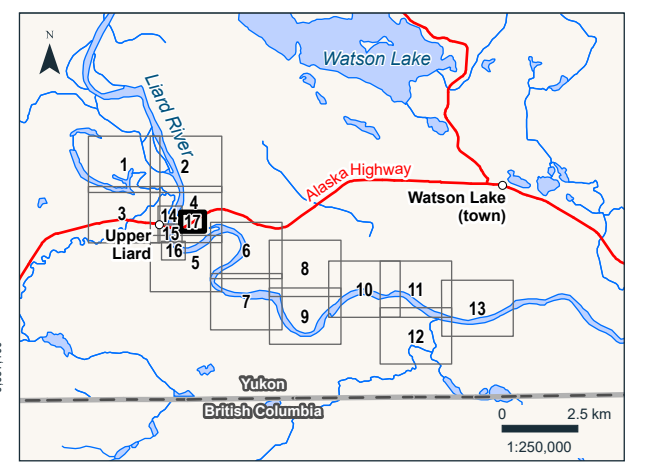
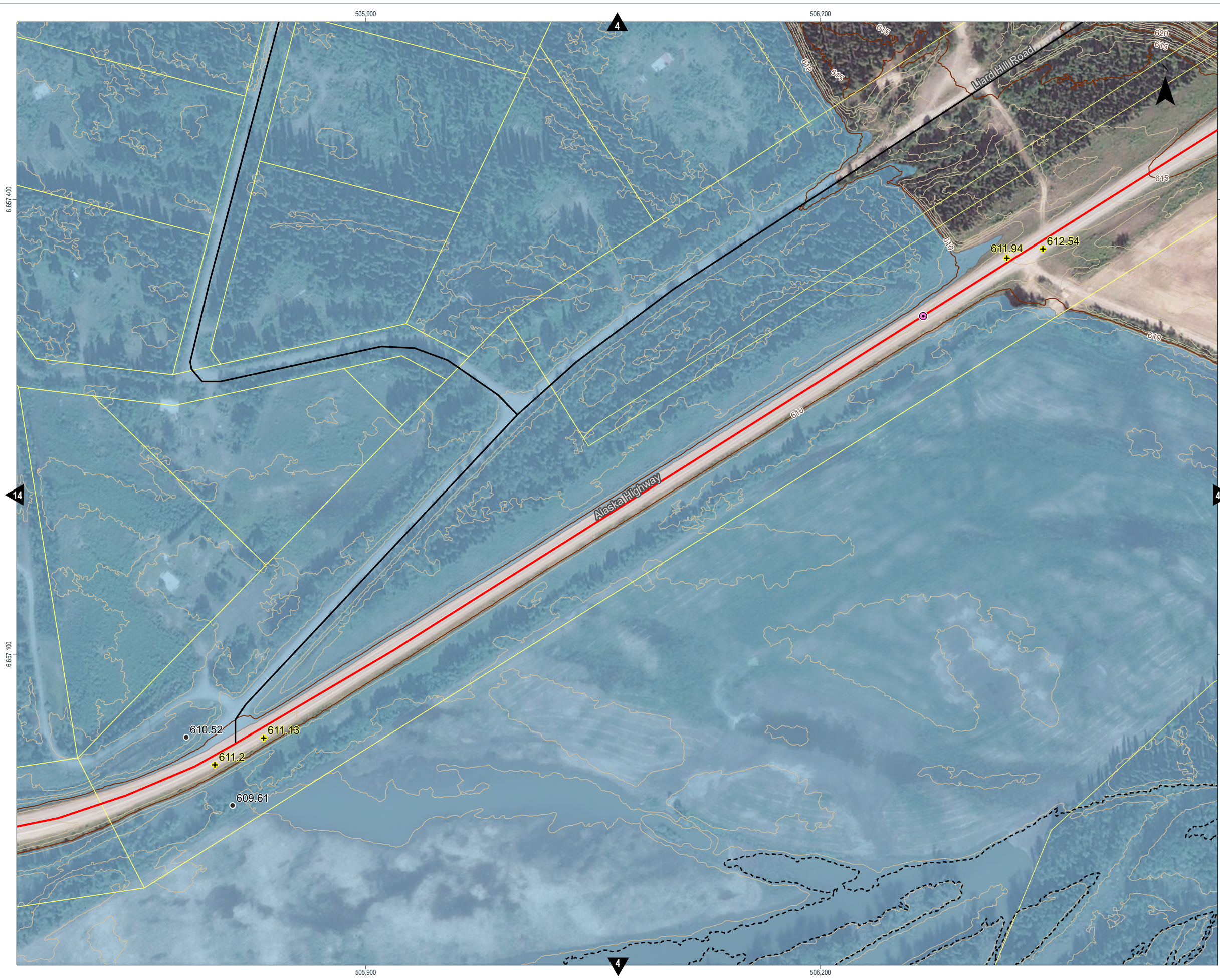

FLOOD HAZARD MODELLING

- STN 0.0** Stationing
- 611.04 Inundation Levels (m)
- + 611.13 Ground Levels (m)
- Average Annual Peak (50% AEP)
- Flood Inundation 1% AEP
- Flow Direction
- Area of Interest
- LiDAR Extent

ROAD NETWORK

- ◆ Bridge
- Culvert
- Major Road
- Local Road
- Road (unmaintained)

TOPOGRAPHY

- 600— Index Contour - 5 m Interval
- Contour - 1 m Interval

BOUNDARY

- ▨ First Nation Settlement Lands - Unsurveyed
- Land Parcel



UPPER LIARD FLOOD MAPPING STUDY

Estimated 1% Annual Exceedance Probability (AEP) Event

Sources :
 CANVEC, 1 : 50,000, NR Canada, 2025
 LiDAR capture by McElhanney Ltd on August 2 and 8, 2024
 Bathymetry Survey by AtkinsRéalis from June 4 to 18, 2025
 Contour Lines derived from LiDAR survey, Government of Yukon
 GeoYukon, Map Services, Government of Yukon, 2025 (Yukon Road Network; Yukon Borders - Surveyed; First Nation Settlement Lands - Unsurveyed; Yukon Place Names)
 High resolution satellite images, Government of Yukon, updated to 2023 acquisitions
 Flood Hazard Modelling, AtkinsRéalis, December 2025

Project 705450
 Coordinate System : NAD83 (SCRS) UTM Zone 9N
 Vertical datum : CGVD2013 / Geoid : CGG2013 a

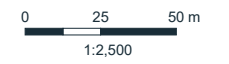

FINAL

March 2026

Sheet 17 of 17