

- LEGEND**
- Study Area
  - 1% AEP Flood Inundation Extent
  - First Nation Settlement Lands - Surveyed
  - 50% AEP Extent
  - 5m Index LiDAR Contour
  - 1m LiDAR Contour
  - Highway
  - Cross-Section
  - ↑ Flow Direction

Cross-Section Number	Water Surface Elevation (m) Along Cross-Section
6261	686.96
5176	686.58

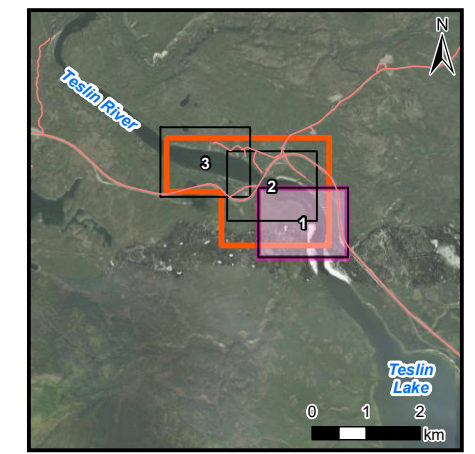

**DRAFT - FOR REVIEW ONLY**

**NOTE(S)**  
 1. PROJECTION: NAD 1983 YUKON ALBERS; VERTICAL DATUM: CGVD2013  
 2. ELEVATIONS IN METRES ABOVE SEA LEVEL (MSL), DERIVED FROM 2023 LIDAR.  
 3. PROJECT PARTIALLY FUNDED BY THE GOVERNMENT OF CANADA

REV A - ISSUED FOR REVIEW

**REFERENCE(S)**  
 1. CONTAINS INFORMATION LICENSED UNDER THE OPEN GOVERNMENT LICENCE - YUKON, CANADA  
 2. IMAGERY PROVIDED BY GOVERNMENT OF YUKON (2023)  
 3. ADDITIONAL IMAGERY SOURCE: ESRI, MAXAR, EARTHSTAR GEOGRAPHICS, AND THE GIS USER COMMUNITY



**Teslin Flood Mapping Study**

**Johnson's Crossing Study Area  
 Estimated 1% Annual Exceedance  
 Probability (AEP) Event**

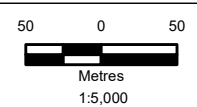

May 2024

Figure 2.2-1

IF THIS MEASUREMENT DOES NOT MATCH WHAT IS SHOWN, THE SHEET SIZE HAS BEEN MODIFIED FROM ANS1B

25mm