

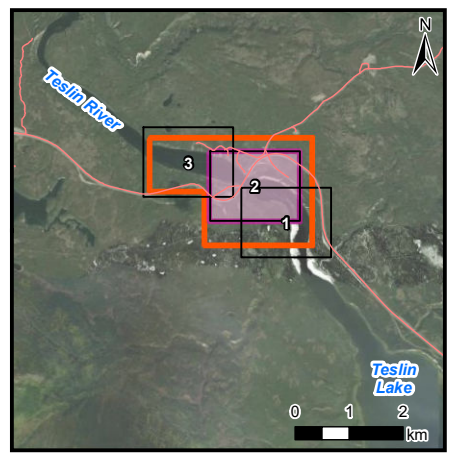

- LEGEND**
- Study Area
 - 0.5% AEP Flood Inundation Extent
 - First Nation Settlement Lands - Surveyed
 - 50% AEP Extent
 - 5m Index LiDAR Contour
 - 1m LiDAR Contour
 - Highway
 - Local Road
 - Cross-Section
 - ↑ Flow Direction
 - Bridge

Cross-Section Number	Water Surface Elevation (m) Along Cross-Section
6261	
686.96	



DRAFT - FOR REVIEW ONLY

NOTE(S)
 1. PROJECTION: NAD 1983 YUKON ALBERS; VERTICAL DATUM: CGVD2013
 2. ELEVATIONS IN METRES ABOVE SEA LEVEL (MSL), DERIVED FROM 2023 LIDAR.
 3. PROJECT PARTIALLY FUNDED BY THE GOVERNMENT OF CANADA

REV A - ISSUED FOR REVIEW

REFERENCE(S)
 1. CONTAINS INFORMATION LICENSED UNDER THE OPEN GOVERNMENT LICENCE - YUKON, CANADA
 2. IMAGERY PROVIDED BY GOVERNMENT OF YUKON (2023)
 3. ADDITIONAL IMAGERY SOURCE: ESRI, MAXAR, EARTHSTAR GEOGRAPHICS, AND THE GIS USER COMMUNITY



Teslin Flood Mapping Study

**Johnson's Crossing Study Area
 Estimated 0.5% Annual Exceedence
 Probability (AEP) Event**

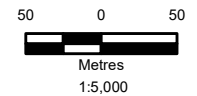

May 2024

Figure 2.3-2

IF THIS MEASUREMENT DOES NOT MATCH WHAT IS SHOWN, THE SHEET SIZE HAS BEEN MODIFIED FROM ANSIB