

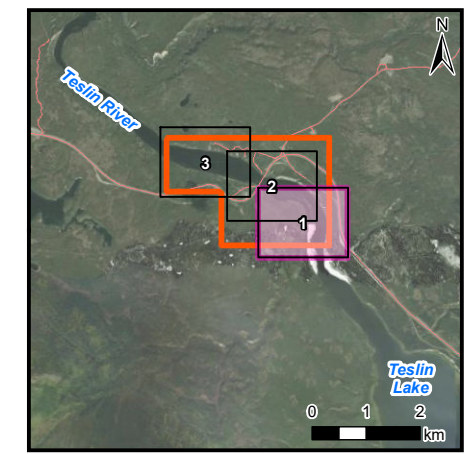

- LEGEND**
- Study Area
 - 5% AEP Flood Inundation Extent
 - First Nation Settlement Lands - Surveyed
 - 50% AEP Extent
 - 5m Index LiDAR Contour
 - 1m LiDAR Contour
 - Highway
 - Cross-Section
 - ↑ Flow Direction

6261	Cross-Section Number
685.74	Water Surface Elevation (m) Along Cross-Section



NOTE(S)

1. PROJECTION: NAD 1983 YUKON ALBERS; VERTICAL DATUM: CGVD2013
2. ELEVATIONS IN METRES ABOVE SEA LEVEL (MSL), DERIVED FROM 2023 LIDAR.
3. PROJECT PARTIALLY FUNDED BY THE GOVERNMENT OF CANADA

REV 0 - ISSUED AS FINAL (24/09/13)

REFERENCE(S)

1. CONTAINS INFORMATION LICENSED UNDER THE OPEN GOVERNMENT LICENCE - YUKON, CANADA
2. IMAGERY PROVIDED BY GOVERNMENT OF YUKON (2023)
3. ADDITIONAL IMAGERY SOURCE: ESRI, MAXAR, EARTHSTAR GEOGRAPHICS, AND THE GIS USER COMMUNITY



Teslin Flood Mapping Study

**Johnson's Crossing Study Area
Estimated 5% Annual Exceedence
Probability (AEP) Event**

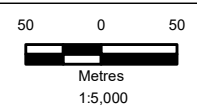

September
2024

Figure 2.1-1

IF THIS MEASUREMENT DOES NOT MATCH WHAT IS SHOWN, THE SHEET SIZE HAS BEEN MODIFIED FROM ANSIB

25mm