

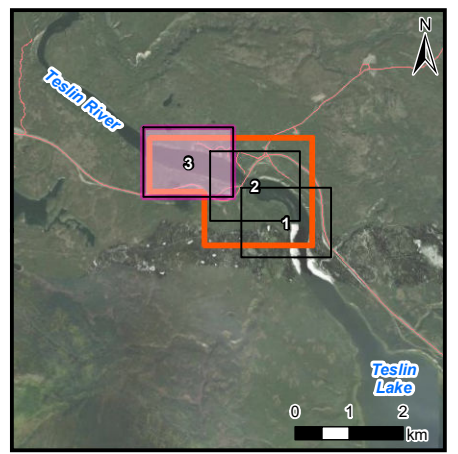

- LEGEND**
- Study Area
  - 0.5% AEP Climate Change Flood Inundation Extent
  - First Nation Settlement Lands - Surveyed
  - 50% AEP Extent
  - 5m Index LiDAR Contour
  - 1m LiDAR Contour
  - Highway
  - Local Road
  - Cross-Section
  - ↑ Flow Direction
  - Culvert

6261	Cross-Section Number
687.77	Water Surface Elevation (m) Along Cross-Section



**NOTE(S)**

1. PROJECTION: NAD 1983 YUKON ALBERS; VERTICAL DATUM: CGVD2013
2. ELEVATIONS IN METRES ABOVE SEA LEVEL (MSL), DERIVED FROM 2023 LIDAR.
3. PROJECT PARTIALLY FUNDED BY THE GOVERNMENT OF CANADA

REV 0 - ISSUED AS FINAL (24/09/13)

**REFERENCE(S)**

1. CONTAINS INFORMATION LICENSED UNDER THE OPEN GOVERNMENT LICENCE - YUKON, CANADA
2. IMAGERY PROVIDED BY GOVERNMENT OF YUKON (2023)
3. ADDITIONAL IMAGERY SOURCE: ESRI, MAXAR, EARTHSTAR GEOGRAPHICS, AND THE GIS USER COMMUNITY



**Teslin Flood Mapping Study**

**Johnson's Crossing Study Area  
Estimated 0.5% Annual Exceedence  
Probability (AEP) Event  
Under Climate Change Conditions**

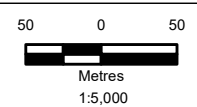

September 2024

Figure 2.5-3

IF THIS MEASUREMENT DOES NOT MATCH WHAT IS SHOWN, THE SHEET SIZE HAS BEEN MODIFIED FROM ANSIB 25mm