

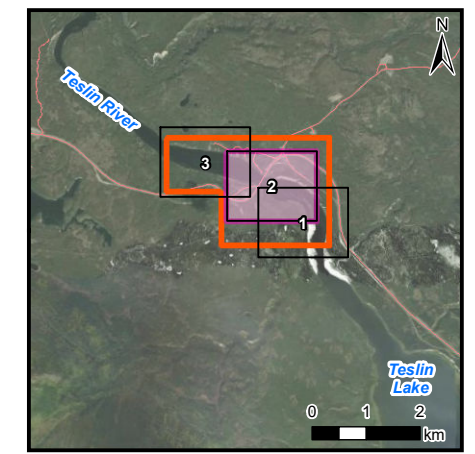

**LEGEND**

- Study Area
- 0.5% AEP Climate Change Flood Inundation Extent
- First Nation Settlement Lands - Surveyed
- 50% AEP Extent
- 5m Index LiDAR Contour
- 1m LiDAR Contour
- Highway
- Local Road
- Cross-Section
- ↑ Flow Direction
- Bridge
- Culvert

<b>6261</b>	Cross-Section Number
<b>687.77</b>	Water Surface Elevation (m) Along Cross-Section



**NOTE(S)**

1. PROJECTION: NAD 1983 YUKON ALBERS; VERTICAL DATUM: CGVD2013
2. ELEVATIONS IN METRES ABOVE SEA LEVEL (MSL), DERIVED FROM 2023 LIDAR.
3. PROJECT PARTIALLY FUNDED BY THE GOVERNMENT OF CANADA

REV 0 - ISSUED AS FINAL (24/09/13)

**REFERENCE(S)**

1. CONTAINS INFORMATION LICENSED UNDER THE OPEN GOVERNMENT LICENCE - YUKON, CANADA.
2. IMAGERY PROVIDED BY GOVERNMENT OF YUKON (2023)
3. ADDITIONAL IMAGERY SOURCE: ESRI, MAXAR, EARTHSTAR GEOGRAPHICS, AND THE GIS USER COMMUNITY



**Teslin Flood Mapping Study**

**Johnson's Crossing Study Area  
Estimated 0.5% Annual Exceedence  
Probability (AEP) Event  
Under Climate Change Conditions**

50 0 50

Metres

1:5,000

N

IF THIS MEASUREMENT DOES NOT MATCH WHAT IS SHOWN, THE SHEET SIZE HAS BEEN MODIFIED FROM ANSIB 25mm