

- | | | | |
|--|--------------------------------------------------|--|----------------------------------------------------|
| | WSC Stations | | Surveyed Cross-Sections Used in Hydraulic Model |
| | Ground Elevations of Interest | | Trondék Hwëch'in Settlement Land |
| | HPW Drainage Culverts | | Inundation Under Modelled Open Water Runs |
| | Cross-Section Number WSE (m) Along Cross-Section | | Inundation Under Modelled Breakup Ice Jam Runs |
| | Surveyed Culvert Location | | Approximate 50% AEP Open Water Flood Inundation |
| | Bridge | | Composite Open Water and Ice Jam Inundation Extent |
| | Highway | | Ice Coverage in Breakup Jam Scenarios |
| | Local Road | | |
| | Major Contour (5m) | | |
| | Minor Contour (1m) | | |

Map Publication Date: 7/29/2025
0 25 50 75 100 125 m
(At original document size of 11x 17) 1:2,500

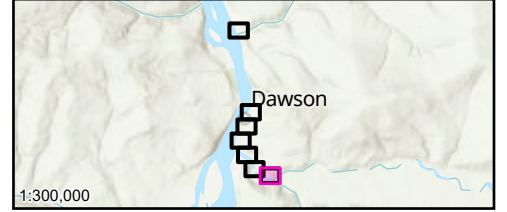

- Notes**
- Coordinate System: NAD 1983 CSRS UTM Zone 7N Vertical Datum: CGVD2013, Geoid: CGG2013a
 - Data Sources: GeoYukon, Canada Lands Survey (CLS) CCM 982, CANVEC
 - Flood hazard extents shown on these maps are based on LIDAR collected in July, 2019 and topographical and bathymetric data that was collected in June and September 2024.
 - 50% AEP inundation lines are based on the 50% AEP flow estimate simulation in the hydraulic model which has been calibrated for higher AEP flood events and therefore should be considered approximate.
 - The content of these Draft Maps is based on the methods, assumptions, limitations, and analysis documented in the Dawson City and Klondike Valley Flood Mapping Study (Stantec 2025) produced for Yukon Government. Composite Hazard Maps are based on the assumptions and analysis presented in Stantec 2025 which were based on the available data which is current to the time the maps were produced. Such data contains inherent limitations given that the climatic conditions and geomorphic conditions are constantly evolving and cannot be predicted with certainty.

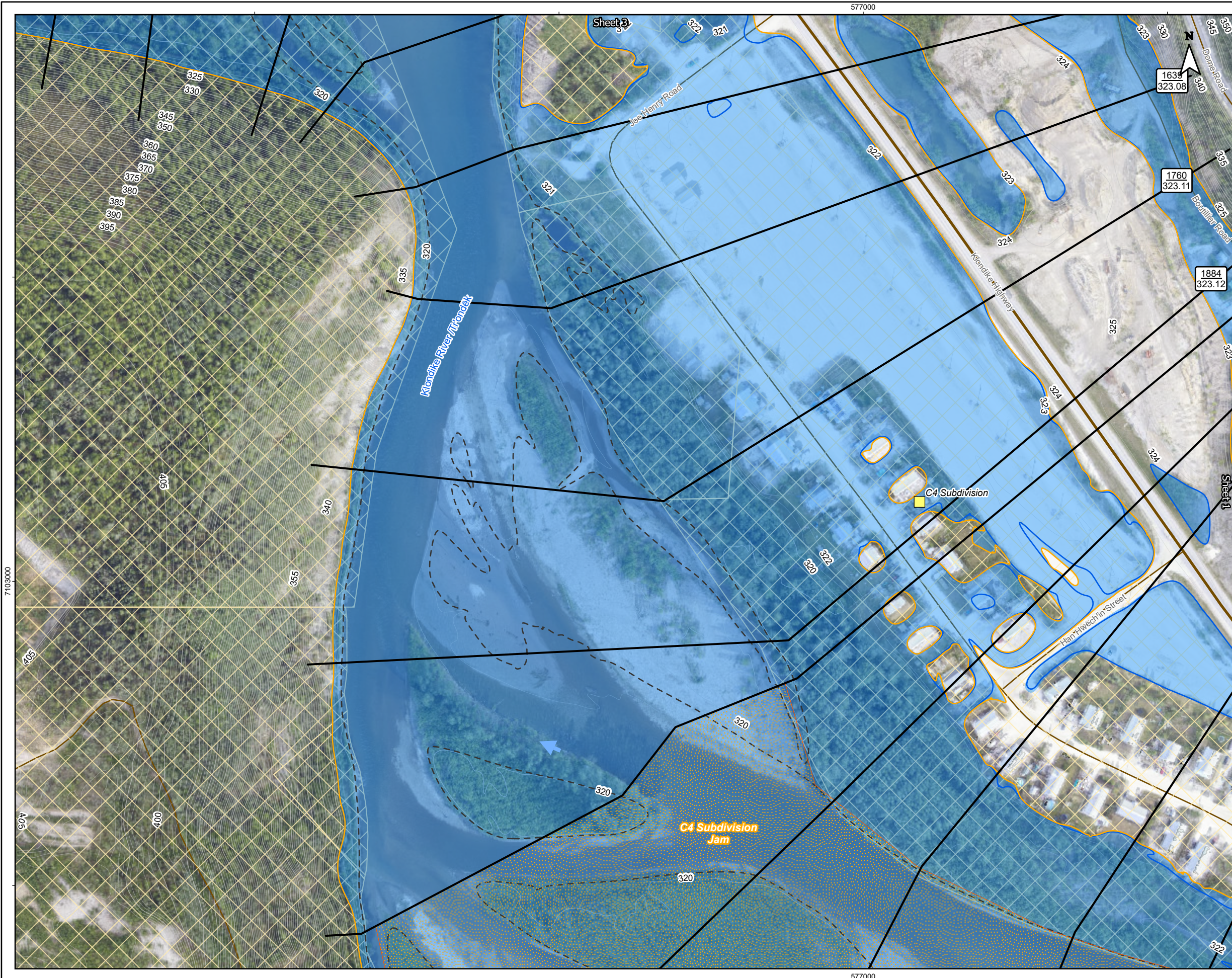

Figure No. **DC-0.5CC-02** Sheet 02 of 07
 Title: **Dawson City and Klondike Valley Flood Mapping Study Composite Flood Hazard Map - Yukon River 0.5% Annual Exceedance Probability (AEP) with Factor of Safety for Climate Change**

Client/Project:
 Government of Yukon
 Department of Environment
 Water Resources Branch

Project: 123222713
 Project Location: Dawson, Yukon
 Prepared by MANDERSON on 2025-07-29
 Requested by JMUIRHEAD on 2024-03-30
 Review by JMUIRHEAD on 2025-07-29

- ▲ Ground Elevations of Interest
- Community Developments
- 57 / 517.2 Cross-Section Number WSE (m) Along Cross-Section
- Highway
- Local Road
- Major Contour (5m)
- Minor Contour (1m)
- Surveyed Cross-Sections Used in Hydraulic Model
- ▭ Tr'ondëk Hwëch'in Settlement Land
- ▭ Inundation Under Modelled Open Water Runs
- ▭ Inundation Under Modelled Breakup Ice Jam Runs
- Approximate 50% AEP Open Water Flood Inundation
- ▭ Composite Open Water and Ice Jam Inundation Extent
- ▭ Ice Coverage in Breakup Jam Scenarios

Map Publication Date: 7/29/2025
 0 25 50 75 100 125 m
 (At original document size of 11x 17) 1:2,500

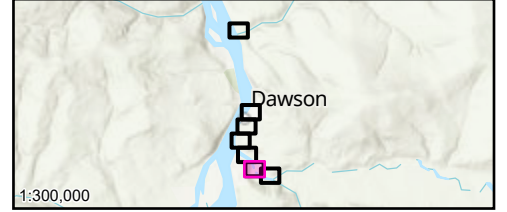

Notes
 1. Coordinate System: NAD 1983 CSRS UTM Zone 7N Vertical Datum: CGVD2013, Geoid: CGG2013a
 2. Data Sources: GeoYukon, Canada Lands Survey (CLS) CCM 982, CANVEC
 3. Flood hazard extents shown on these maps are based on LIDAR collected in July, 2019 and topographical and bathymetric data that was collected in June and September 2024.
 4. 50% AEP inundation lines are based on the 50% AEP flow estimate simulation in the hydraulic model which has been calibrated for higher AEP flood events and therefore should be considered approximate.
 5. The content of these Draft Maps is based on the methods, assumptions, limitations, and analysis documented in the Dawson City and Klondike Valley Flood Mapping Study (Stantec 2025) produced for Yukon Government. Composite Hazard Maps are based on the assumptions and analysis presented in Stantec 2025 which were based on the available data which is current to the time the maps were produced. Such data contains inherent limitations given that the climatic conditions and geomorphic conditions are constantly evolving and cannot be predicted with certainty.



Disclaimer: Any unauthorized use or reliance of Draft Maps is at the User's own risk. Stantec disclaims any legal duty based upon warranty, reliance or any other theory to any User, and will not be liable to any User for any damages or losses of any kind that may result.

DRAFT - FOR REVIEW ONLY

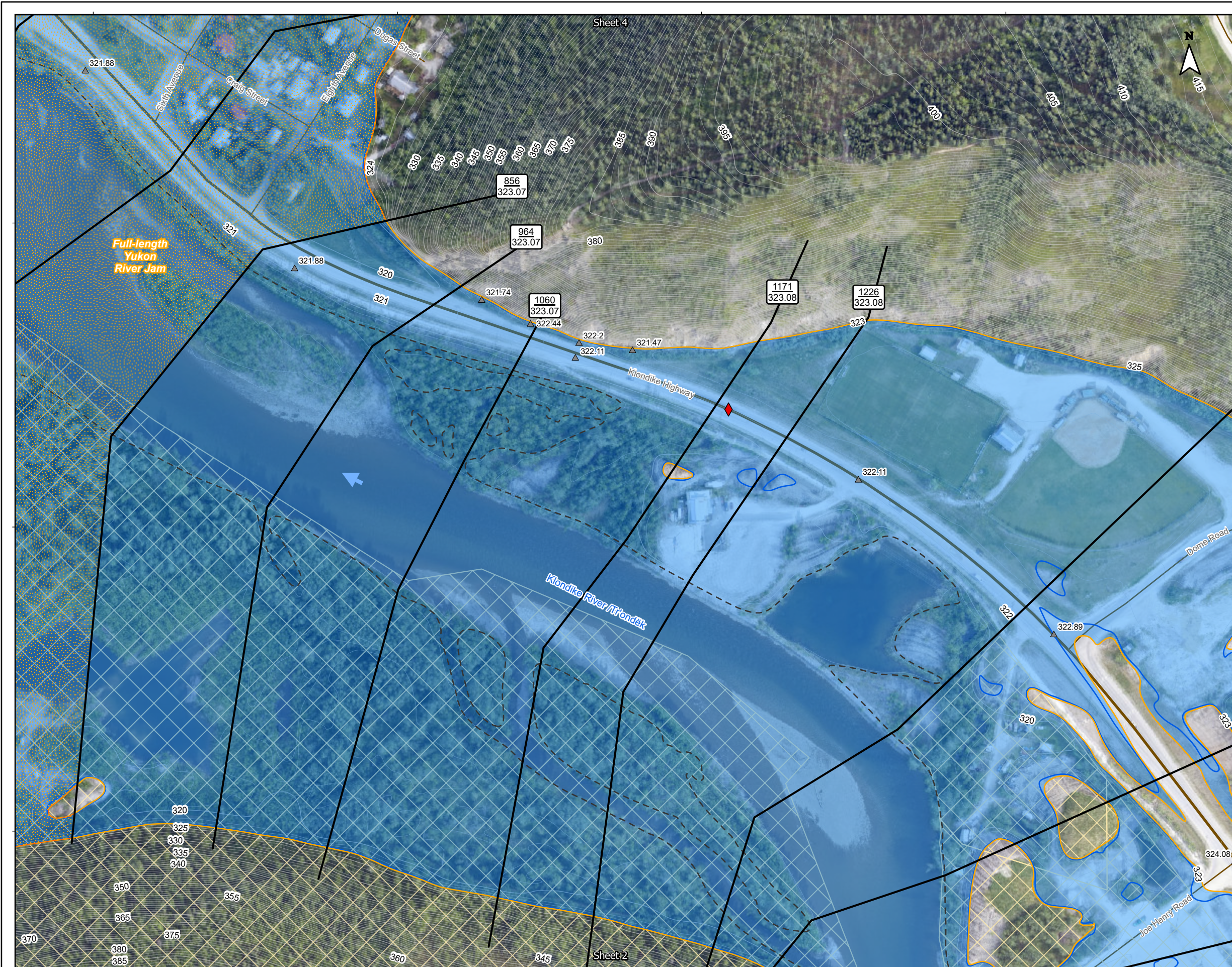

Figure No. **DC-0.5CC-03** Sheet 03 of 07

Title: **Dawson City and Klondike Valley Flood Mapping Study
Composite Flood Hazard Map - Yukon River
0.5% Annual Exceedance Probability (AEP) with Factor of Safety
for Climate Change**

Client/Project:
**Government of Yukon
Department of Environment
Water Resources Branch**

Project: **123222713**

Project Location: Dawson, Yukon
Prepared by MANDERSON on 2025-07-29
Requested by JMUIRHEAD on 2024-03-30
Review by JMUIRHEAD on 2025-07-29

- ▲ Ground Elevations of Interest
- ◆ HPW Drainage Culverts
- 57
517.2 Cross-Section Number
WSE (m) Along Cross-Section
- Highway
- Local Road
- Major Contour (5m)
- Minor Contour (1m)
- Surveyed Cross-Sections Used in Hydraulic Model
- Tr'ondëk Hwëch'in Settlement Land
- Inundation Under Modelled Open Water Runs
- Inundation Under Modelled Breakup Ice Jam Runs
- Approximate 50% AEP Open Water Flood Inundation
- Composite Open Water and Ice Jam Inundation Extent
- Ice Coverage in Breakup Jam Scenarios

Map Publication Date: 7/29/2025
0 25 50 75 100 125 m
(At original document size of 11x 17) 1:2,500

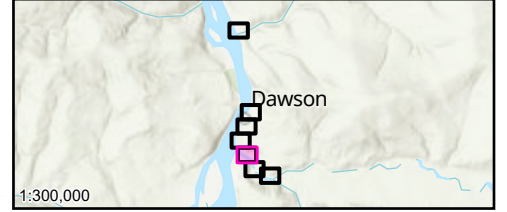

- Notes
1. Coordinate System: NAD 1983 CSRS UTM Zone 7N Vertical Datum: CGVD2013, Geoid: CGG2013a
 2. Data Sources: GeoYukon, Canada Lands Survey (CLS) CCM 982, CANVEC
 3. Flood hazard extents shown on these maps are based on LIDAR collected in July, 2019 and topographical and bathymetric data that was collected in June and September 2024.
 4. 50% AEP inundation lines are based on the 50% AEP flow estimate simulation in the hydraulic model which has been calibrated for higher AEP flood events and therefore should be considered approximate.
 5. The content of these Draft Maps is based on the methods, assumptions, limitations, and analysis documented in the Dawson City and Klondike Valley Flood Mapping Study (Stantec 2025) produced for Yukon Government. Composite Hazard Maps are based on the assumptions and analysis presented in Stantec 2025 which were based on the available data which is current to the time the maps were produced. Such data contains inherent limitations given that the climatic conditions and geomorphic conditions are constantly evolving and cannot be predicted with certainty.

Disclaimer: Any unauthorized use or reliance of Draft Maps is at the User's own risk. Stantec disclaims any legal duty based upon warranty, reliance or any other theory to any User, and will not be liable to any User for any damages or losses of any kind that may result.

DRAFT - FOR REVIEW ONLY



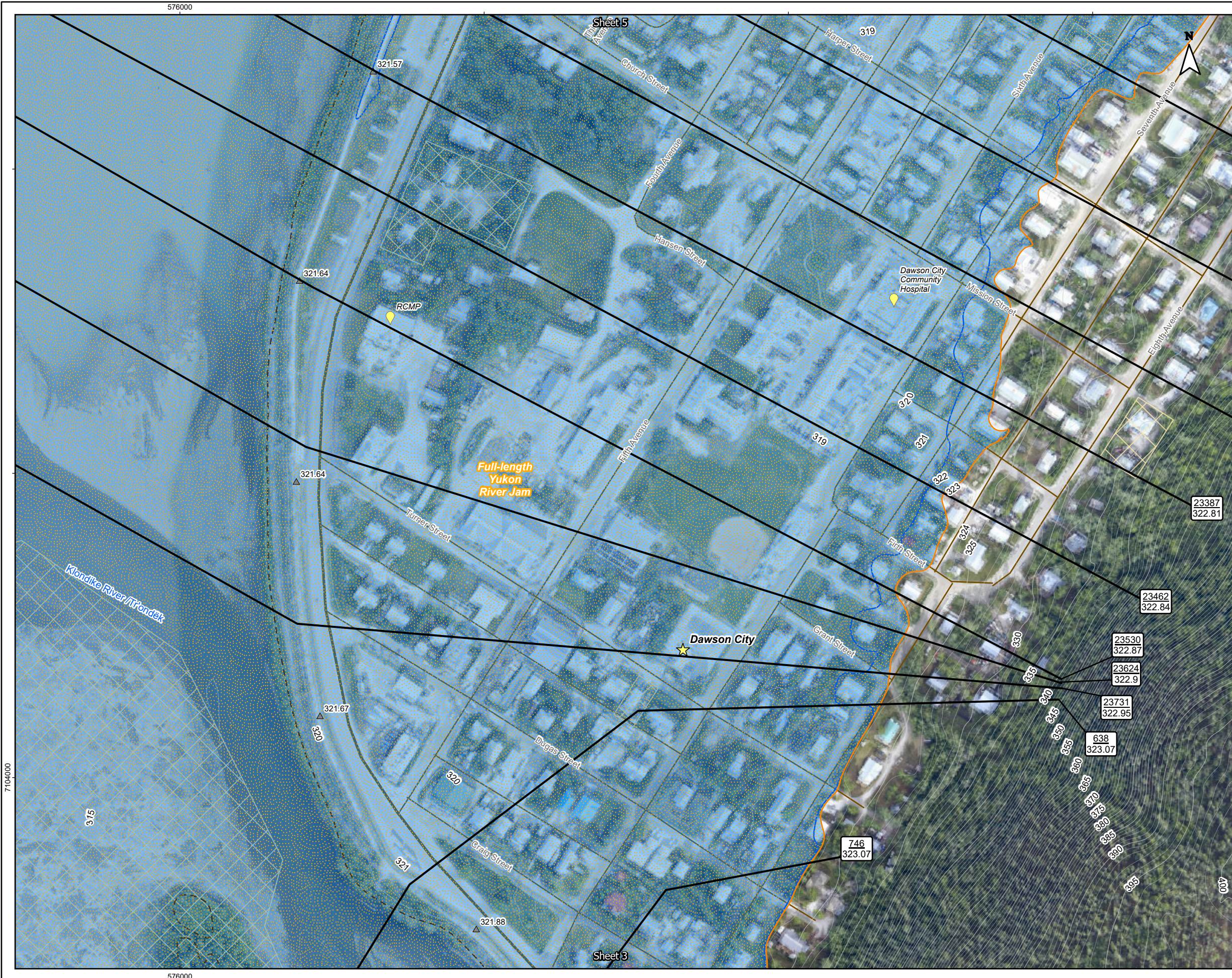

Figure No. **DC-0.5CC-04** Sheet 04 of 07

Title: **Dawson City and Klondike Valley Flood Mapping Study
Composite Flood Hazard Map - Yukon River
0.5% Annual Exceedance Probability (AEP) with Factor of Safety
for Climate Change**

Client/Project:
**Government of Yukon
Department of Environment
Water Resources Branch**

Project: 123222713
Project Location: Dawson, Yukon
Prepared by MANDERSON on 2025-07-29
Requested by JMUIRHEAD on 2024-03-30
Review by JMUIRHEAD on 2025-07-29

- ▲ Ground Elevations of Interest
- ★ Municipality
- Point of Interest
- 57
517.2 Cross-Section Number
WSE (m) Along Cross-Section
- Highway
- Local Road
- Major Contour (5m)
- Minor Contour (1m)
- Surveyed Cross-Sections
Used in Hydraulic Model
- Trondëk Hwëch'in Settlement Land
- Inundation Under Modelled Open Water Runs
- Inundation Under Modelled Breakup Ice Jam Runs
- Approximate 50% AEP Open Water Flood Inundation
- Composite Open Water and Ice Jam Inundation Extent
- Ice Coverage in Breakup Jam Scenarios

Map Publication Date: 7/29/2025
0 25 50 75 100 125 m
(At original document size of 11x 17) 1:2,500

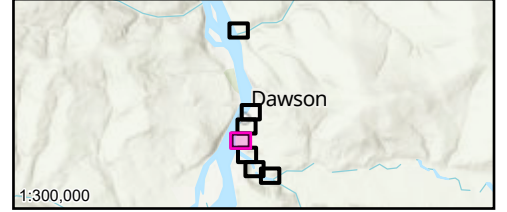

- Notes
1. Coordinate System: NAD 1983 CSRS UTM Zone 7N Vertical Datum: CGVD2013, Geoid: CGG2013a
 2. Data Sources: GeoYukon, Canada Lands Survey (CLS) CCM 982, CANVEC
 3. Flood hazard extents shown on these maps are based on LIDAR collected in July, 2019 and topographical and bathymetric data that was collected in June and September 2024.
 4. 50% AEP inundation lines are based on the 50% AEP flow estimate simulation in the hydraulic model which has been calibrated for higher AEP flood events and therefore should be considered approximate.
 5. The content of these Draft Maps is based on the methods, assumptions, limitations, and analysis documented in the Dawson City and Klondike Valley Flood Mapping Study (Stantec 2025) produced for Yukon Government. Composite Hazard Maps are based on the assumptions and analysis presented in Stantec 2025 which were based on the available data which is current to the time the maps were produced. Such data contains inherent limitations given that the climatic conditions and geomorphic conditions are constantly evolving and cannot be predicted with certainty.



Disclaimer: Any unauthorized use or reliance of Draft Maps is at the User's own risk. Stantec disclaims any legal duty based upon warranty, reliance or any other theory to any User, and will not be liable to any User for any damages or losses of any kind that may result.

DRAFT - FOR REVIEW ONLY

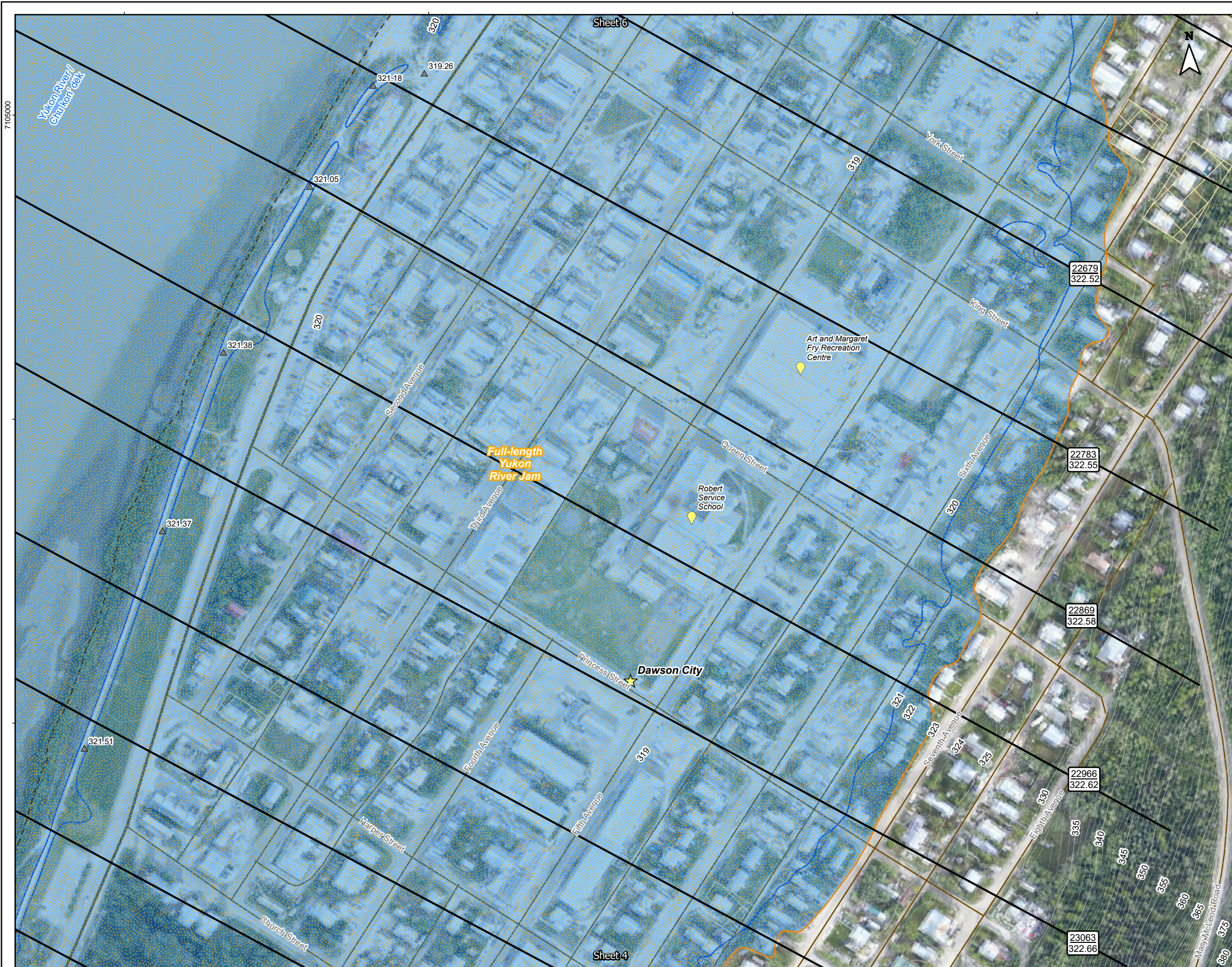

Figure No. **DC-0.5CC-05** Sheet 05 of 07

Title: **Dawson City and Klondike Valley Flood Mapping Study
Composite Flood Hazard Map - Yukon River
0.5% Annual Exceedance Probability (AEP) with Factor of Safety
for Climate Change**

Client/Project:
**Government of Yukon
Department of Environment
Water Resources Branch**

Project: 123222713
Project Location: Dawson, Yukon
Prepared by MANDERSON on 2025-07-29
Requested by JMUIRHEAD on 2024-03-30
Review by JMUIRHEAD on 2025-07-29

- River Flow Direction
- Ground Elevations of Interest
- Municipality
- Point of Interest
- Cross-Section Number WSE (m) Along Cross-Section
- Highway
- Local Road
- Major Contour (5m)
- Minor Contour (1m)
- Surveyed Cross-Sections Used in Hydraulic Model
- Tr'ondëk Hwëch'in Settlement Land
- Inundation Under Modelled Open Water Runs
- Inundation Under Modelled Breakup Ice Jam Runs
- Approximate 50% AEP Open Water Flood Inundation
- Composite Open Water and Ice Jam Inundation Extent
- Ice Coverage in Breakup Jam Scenarios

Map Publication Date: 7/29/2025
0 25 50 75 100 125 m
(At original document size of 11x 17) 1:2,500

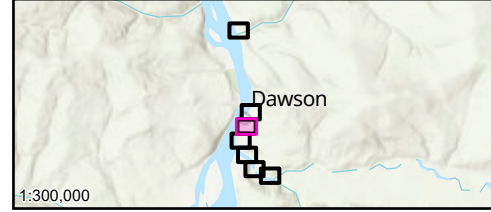

- Notes
1. Coordinate System: NAD 1983 CSRS UTM Zone 7N Vertical Datum: CGVD2013, Geoid: CGG2013a
 2. Data Sources: GeoYukon, Canada Lands Survey (CLS) CCM 982, CANVEC
 3. Flood hazard extents shown on these maps are based on LIDAR collected in July, 2019 and topographical and bathymetric data that was collected in June and September 2024.
 4. 50% AEP inundation lines are based on the 50% AEP flow estimate simulation in the hydraulic model which has been calibrated for higher AEP flood events and therefore should be considered approximate.
 5. The content of these Draft Maps is based on the methods, assumptions, limitations, and analysis documented in the Dawson City and Klondike Valley Flood Mapping Study (Stantec 2025) produced for Yukon Government. Composite Hazard Maps are based on the assumptions and analysis presented in Stantec 2025 which were based on the available data which is current to the time the maps were produced. Such data contains inherent limitations given that the climatic conditions and geomorphic conditions are constantly evolving and cannot be predicted with certainty.



Disclaimer: Any unauthorized use or reliance of Draft Maps is at the User's own risk. Stantec disclaims any legal duty based upon warranty, reliance or any other theory to any User, and will not be liable to any User for any damages or losses of any kind that may result.

DRAFT - FOR REVIEW ONLY

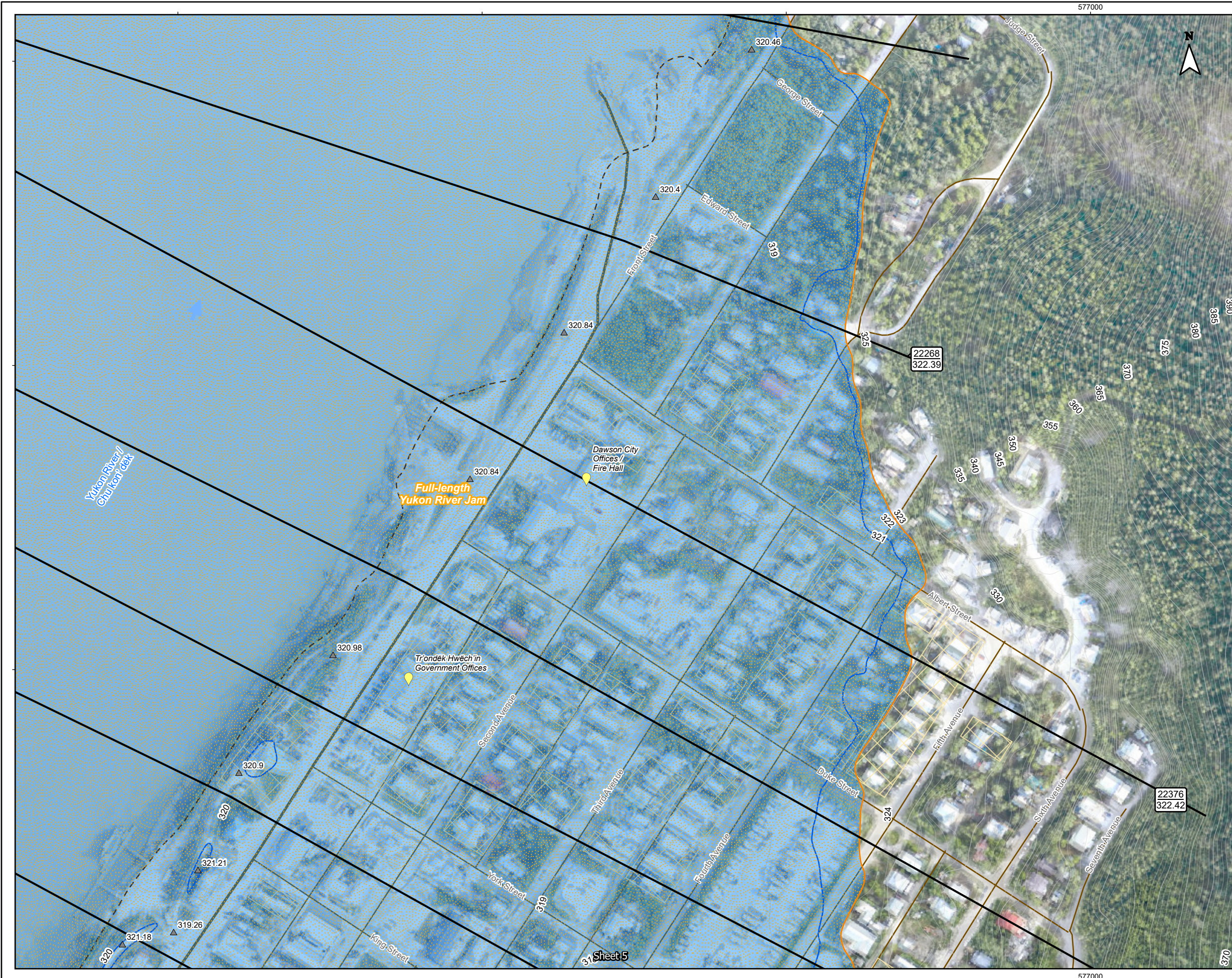

Figure No. **DC-0.5CC-06** Sheet 06 of 07

Title: **Dawson City and Klondike Valley Flood Mapping Study
Composite Flood Hazard Map - Yukon River
0.5% Annual Exceedance Probability (AEP) with Factor of Safety
for Climate Change**

Client/Project:
**Government of Yukon
Department of Environment
Water Resources Branch**

Project: 123222713

Project Location: Dawson, Yukon
Prepared by MANDERSON on 2025-07-29
Requested by JMUIRHEAD on 2024-03-30
Review by JMUIRHEAD on 2025-07-29

- River Flow Direction
- Ground Elevations of Interest
- Point of Interest
- Cross-Section Number WSE (m) Along Cross-Section
- Highway
- Local Road
- Major Contour (5m)
- Minor Contour (1m)
- Surveyed Cross-Sections Used in Hydraulic Model
- Tr'ondëk Hwëch'in Settlement Land
- Inundation Under Modelled Open Water Runs
- Inundation Under Modelled Breakup Ice Jam Runs
- Approximate 50% AEP Open Water Flood Inundation
- Composite Open Water and Ice Jam Inundation Extent
- Ice Coverage in Breakup Jam Scenarios

Map Publication Date: 7/29/2025
0 25 50 75 100 125 m
(At original document size of 11x 17) 1:2,500

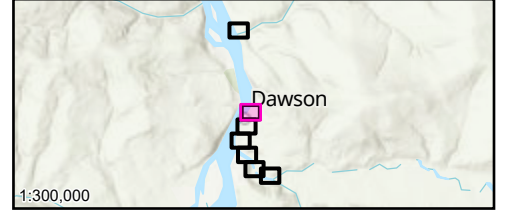

Notes

1. Coordinate System: NAD 1983 CSRS UTM Zone 7N Vertical Datum: CGVD2013, Geoid: CGG2013a
2. Data Sources: GeoYukon, Canada Lands Survey (CLS) CCM 982, CANVEC
3. Flood hazard extents shown on these maps are based on LIDAR collected in July, 2019 and topographical and bathymetric data that was collected in June and September 2024.
4. 50% AEP inundation lines are based on the 50% AEP flow estimate simulation in the hydraulic model which has been calibrated for higher AEP flood events and therefore should be considered approximate.
5. The content of these Draft Maps is based on the methods, assumptions, limitations, and analysis documented in the Dawson City and Klondike Valley Flood Mapping Study (Stantec 2025) produced for Yukon Government. Composite Hazard Maps are based on the assumptions and analysis presented in Stantec 2025 which were based on the available data which is current to the time the maps were produced. Such data contains inherent limitations given that the climatic conditions and geomorphic conditions are constantly evolving and cannot be predicted with certainty.



Disclaimer: Any unauthorized use or reliance of Draft Maps is at the User's own risk. Stantec disclaims any legal duty based upon warranty, reliance or any other theory to any User, and will not be liable to any User for any damages or losses of any kind that may result.

DRAFT - FOR REVIEW ONLY

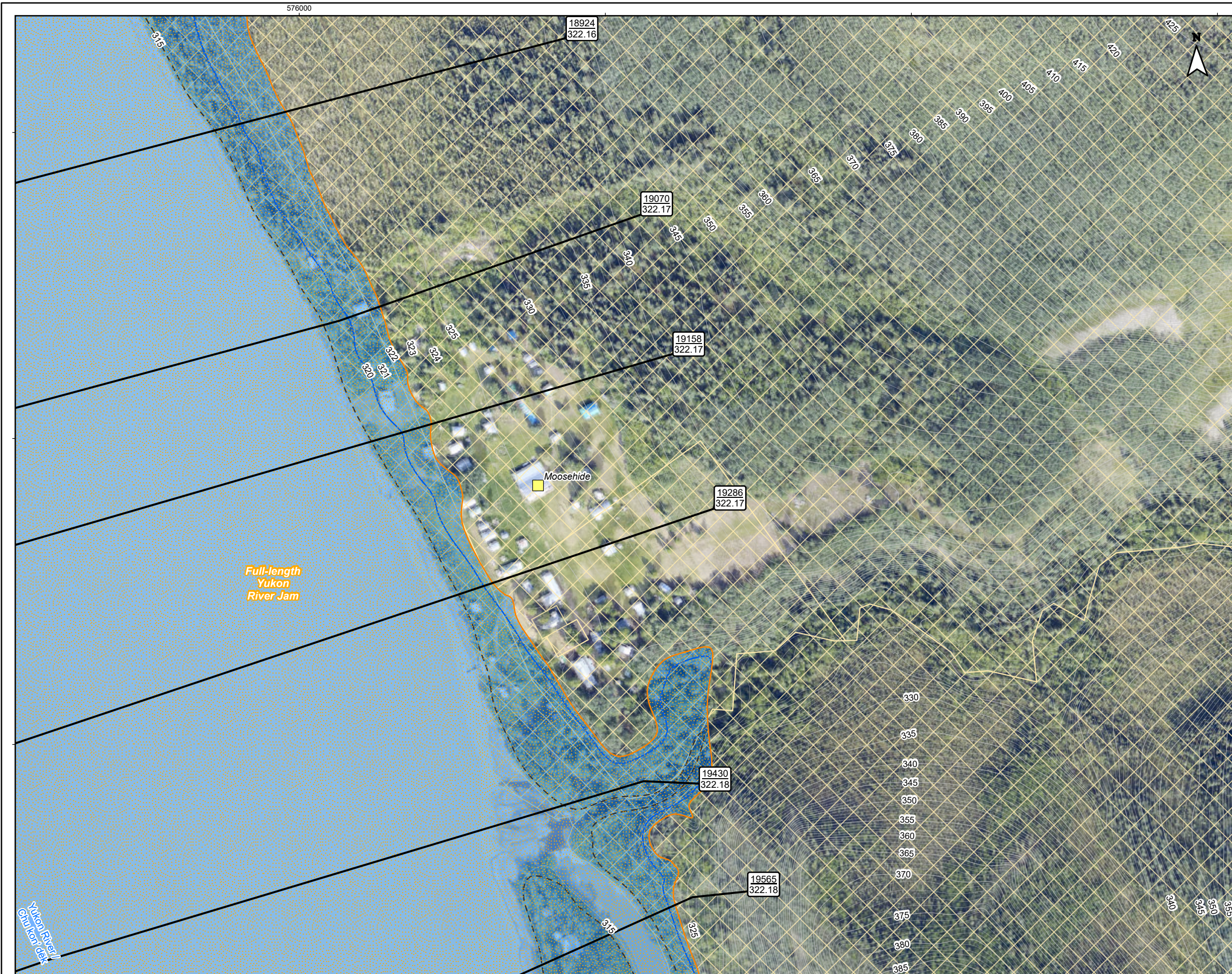
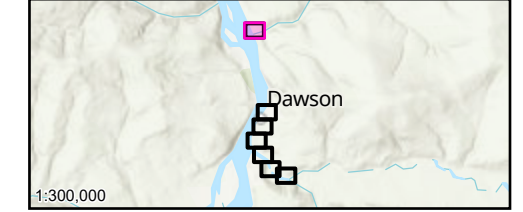

Figure No. **DC-0.5CC-07** Sheet 07 of 07
 Title: **Dawson City and Klondike Valley Flood Mapping Study Composite Flood Hazard Map - Yukon River 0.5% Annual Exceedance Probability (AEP) with Factor of Safety for Climate Change**
 Client/Project: Government of Yukon, Department of Environment, Water Resources Branch
 Project: 123222713
 Project Location: Dawson, Yukon
 Prepared by MANDERSON on 2025-07-29
 Requested by JMUIRHEAD on 2024-03-30
 Review by JMUIRHEAD on 2025-07-29

- River Flow Direction
- Ground Elevations of Interest
- Community Developments
- Cross-Section Number WSE (m) Along Cross-Section
- Major Contour (5m)
- Minor Contour (1m)
- Surveyed Cross-Sections Used in Hydraulic Model
- Trondék Hwëch'in Settlement Land
- Inundation Under Modelled Open Water Runs
- Inundation Under Modelled Breakup Ice Jam Runs
- Approximate 50% AEP Open Water Flood Inundation
- Composite Open Water and Ice Jam Inundation Extent
- Ice Coverage in Breakup Jam Scenarios

Map Publication Date: 7/29/2025
 0 25 50 75 100 125 m
 (At original document size of 11x 17) 1:2,500



Notes
 1. Coordinate System: NAD 1983 CSRS UTM Zone 7N Vertical Datum: CGVD2013, Geoid: CGG2013a
 2. Data Sources: GeoYukon, Canada Lands Survey (CLS) CCM 982, CANVEC
 3. Flood hazard extents shown on these maps are based on LIDAR collected in July, 2019 and topographical and bathymetric data that was collected in June and September 2024.
 4. 50% AEP inundation lines are based on the 50% AEP flow estimate simulation in the hydraulic model which has been calibrated for higher AEP flood events and therefore should be considered approximate.
 5. The content of these Draft Maps is based on the methods, assumptions, limitations, and analysis documented in the Dawson City and Klondike Valley Flood Mapping Study (Stantec 2025) produced for Yukon Government. Composite Hazard Maps are based on the assumptions and analysis presented in Stantec 2025 which were based on the available data which is current to the time the maps were produced. Such data contains inherent limitations given that the climatic conditions and geomorphic conditions are constantly evolving and cannot be predicted with certainty.



Disclaimer: Any unauthorized use or reliance of Draft Maps is at the User's own risk. Stantec disclaims any legal duty based upon warranty, reliance or any other theory to any User, and will not be liable to any User for any damages or losses of any kind that may result.

DRAFT - FOR REVIEW ONLY