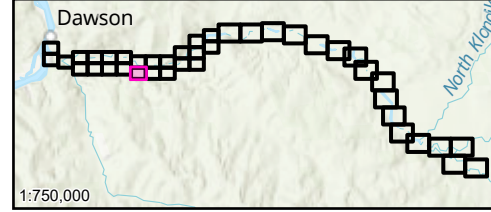

Figure No. **KR-5-30** Sheet 30 of 41  
 Title: **Dawson City and Klondike Valley Flood Mapping Study Composite Flood Hazard Map - Klondike River 5% Annual Exceedance Probability (AEP)**  
 Client/Project: Government of Yukon, Department of Environment, Water Resources Branch  
 Project: 123222713  
 Project Location: Dawson, Yukon  
 Prepared by MANDERSON on 2026-04-01, Requested by JMUIRHEAD on 2024-03-30, Review by JMUIRHEAD on 2026-04-01

- Highway Kilometer Post
- Approximate 50% AEP Open Water Flood Inundation
- Cross-Section Number WSE (m) Along Cross-Section
- Inundation Under Modelled Open Water Runs
- Highway
- Inundation Under Modelled Breakup Ice Jam Runs
- Local Road
- Composite Open Water and Ice Jam Inundation Extent
- Major Contour (5m)
- Inundation Extent From Subsurface Seepage
- Minor Contour (1m)
- Potential Presence of Ice Debris During Jam Scenario
- Surveyed Cross-Sections Used in Hydraulic Model
- Ice Jamming Extents
- T'ondëk Hwëch'in Settlement Land

Map Publication Date: 04/01/2026  
 0 50 100 150 200 250 m  
 (At original document size of 11x 17) 1:5,000



Seepage-related flooding south of Klondike Highway during Swimming Hole jam scenario could not be reliably determined in this study. Ice Jam extents are not included south of the Klondike Highway.

- Notes
- Coordinate System: NAD 1983 CSRS UTM Zone 7N Vertical Datum: CGVD2013, Geoid: CGG2013a
  - Data Sources: GeoYukon, Canada Lands Survey (CLS) CCM 982, CANVEC
  - Flood hazard extents shown on these maps are based on LIDAR collected in August, 2024 and topographical and bathymetric data that was collected in June and September 2024.
  - 50% AEP inundation lines are based on the 50% AEP flow estimate simulation in the hydraulic model which has been calibrated for higher AEP flood events and therefore should be considered approximate.
  - The content of these Composite Flood Hazard Maps is based on the methods, assumptions, limitations, and analysis documented in the Dawson City and Klondike Valley Flood Mapping Study produced for Yukon Government. Composite Hazard Maps are based on the available data which is current to the time the maps were produced. Such data contains inherent limitations given that the climatic conditions and geomorphic conditions are constantly evolving and cannot be predicted with certainty.