

Figure No. **KR-0.5-34** Sheet 34 of 41

Title: **Dawson City and Klondike Valley Flood Mapping Study Composite Flood Hazard Map - Klondike River 0.5% Annual Exceedance Probability (AEP)**

Client/Project: **Government of Yukon Department of Environment Water Resources Branch**

Project: 123222713
 Project Location: Dawson, Yukon
 Prepared by MANDERSON on 2026-04-03
 Requested by JMUIRHEAD on 2024-03-30
 Review by JMUIRHEAD on 2026-04-03

- River Flow Direction
- Highway Kilometer Post
- HPW Drainage Culverts
- Tr'ondëk Hwëch'in Settlement Land
- Approximate 50% AEP Open Water Flood Inundation
- Inundation Under Modelled Open Water Runs
- Inundation Under Modelled Breakup Ice Jam Runs
- Inundation Extent From Subsurface Seepage
- Surveyed Cross-Sections Used in Hydraulic Model
- Toe of Ice Jam
- Major Contour (5m)
- Minor Contour (1m)

Map Publication Date: 04/03/2026
 0 50 100 150 200 250 m
 (At original document size of 11x 17) 1:5,000

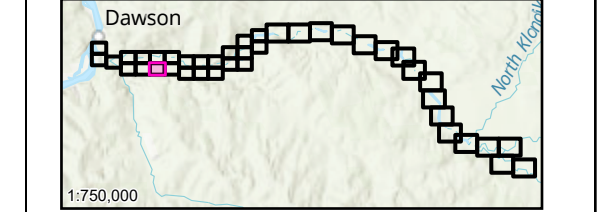

- Notes
1. Coordinate System: NAD 1983 CSRS UTM Zone 7N Vertical Datum: CGVD2013, Geoid: CGG2013a
 2. Data Sources: GeoYukon, Canada Lands Survey (CLS) CCM 982, CANVEC
 3. Flood hazard extents shown on these maps are based on LIDAR collected in August, 2024 and topographical and bathymetric data that was collected in June and September 2024.
 4. 50% AEP inundation lines are based on the 50% AEP flow estimate simulation in the hydraulic model which has been calibrated for higher AEP flood events and therefore should be considered approximate.
 5. The content of these Composite Flood Hazard Maps is based on the methods, assumptions, limitations, and analysis documented in the Dawson City and Klondike Valley Flood Mapping Study produced for Yukon Government. Composite Hazard Maps are based on the available data which is current to the time the maps were produced. Such data contains inherent limitations given that the climatic conditions and geomorphic conditions are constantly evolving and cannot be predicted with certainty.

Disclaimer: Any unauthorized use or reliance of Draft Maps is at the User's own risk. Stantec disclaims any legal duty based upon warranty, reliance or any other theory to any User, and will not be liable to any User for any damages or losses of any kind that may result.



This project is funded in part by the Government of Canada