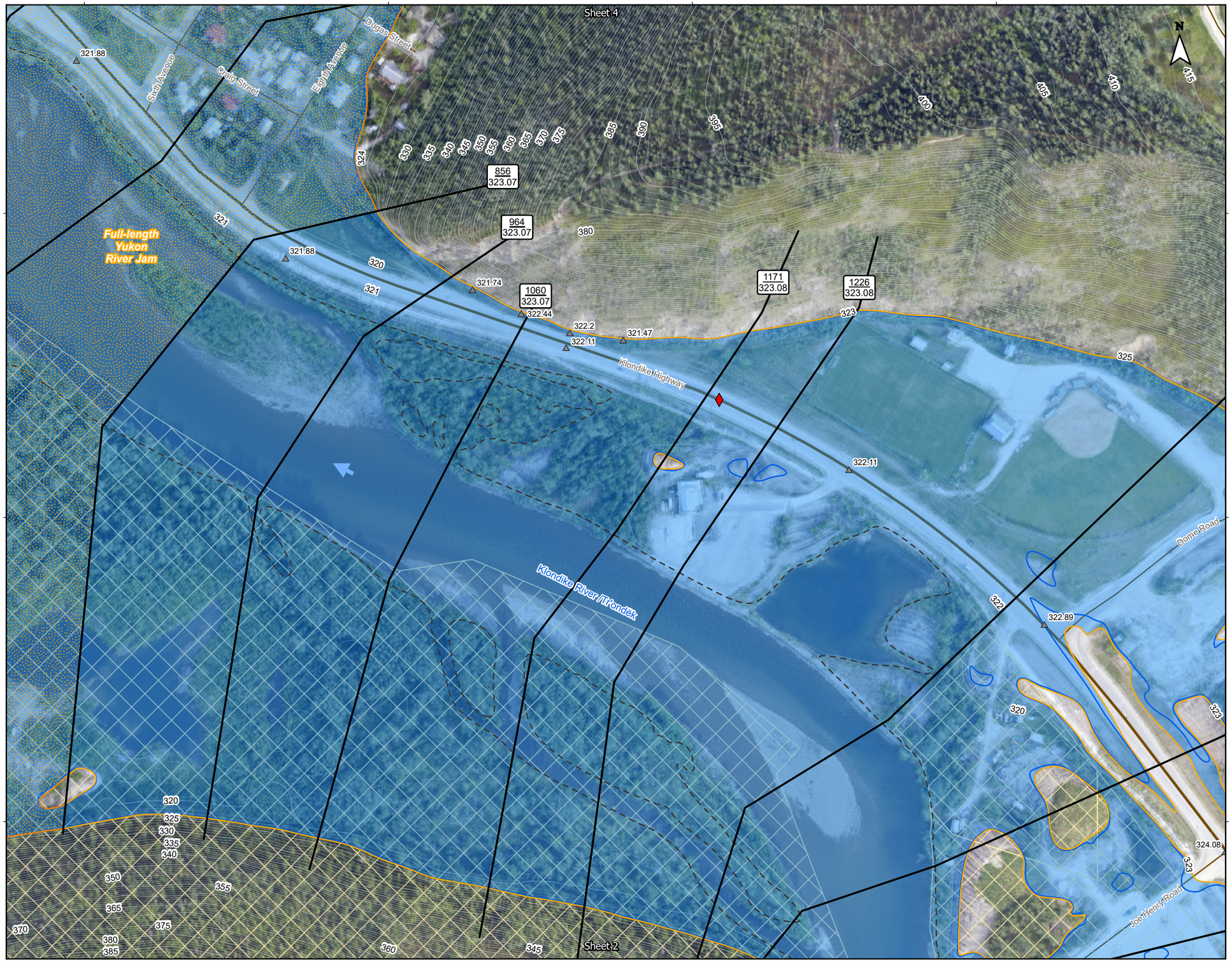

Figure No.

DC-0.5CC-03 **Sheet 03 of 07**

Title: **Dawson City and Klondike Valley Flood Mapping Study Composite Flood Hazard Map - Yukon River 0.5% Annual Exceedance Probability (AEP) with Factor of Safety for Climate Change**

Client/Project:

Government of Yukon
Department of Environment
Water Resources Branch

Project: 123222713

Project Location:

Dawson, Yukon

Prepared by MANDERSON on 2025-07-29
Requested by JMUIRHEAD on 2024-03-30
Review by JMUIRHEAD on 2025-07-29

- Ground Elevations of Interest
- HPW Drainage Culverts
- Cross-Section Number WSE (m) Along Cross-Section
- Highway
- Local Road
- Major Contour (5m)
- Minor Contour (1m)
- Surveyed Cross-Sections Used in Hydraulic Model
- Tr'ondëk Hwëch'in Settlement Land
- Inundation Under Modelled Open Water Runs
- Inundation Under Modelled Breakup Ice Jam Runs
- Approximate 50% AEP Open Water Flood Inundation
- Composite Open Water and Ice Jam Inundation Extent
- Ice Coverage in Breakup Jam Scenarios

Map Publication Date: 7/29/2025

0 25 50 75 100 125 m

(At original document size of 11x 17) 1:2,500

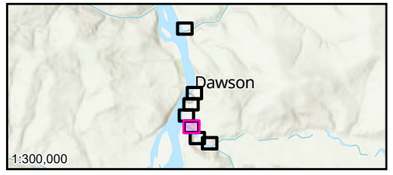

Notes

1. Coordinate System: NAD 1983 CSRS UTM Zone 7N Vertical Datum: CGVD2013, Geoid: CGG2013a
2. Data Sources: GeoYukon, Canada Lands Survey (CLS) CCM 982, CANVEC
3. Flood hazard extents shown on these maps are based on LiDAR collected in July, 2019 and topographical and bathymetric data that was collected in June and September 2024.
4. 50% AEP inundation lines are based on the 50% AEP flow estimate simulation in the hydraulic model which has been calibrated for higher AEP flood events and therefore should be considered approximate.
5.The content of these Draft Maps is based on the methods, assumptions, limitations, and analysis documented in the Dawson City and Klondike Valley Flood Mapping Study (Stantec 2025) produced for Yukon Government. Composite Hazard Maps are based on the assumptions and analysis presented in Stantec 2025 which were based on the available data which is current to the time the maps were produced. Such data contains inherent limitations given that the climatic conditions and geomorphic conditions are constantly evolving and cannot be predicted with certainty.

Canada

Stantec

Yukon

This project is funded in part by the Government of Canada

Disclaimer: Any unauthorized use or reliance of Draft Maps is at the User's own risk. Stantec disclaims any legal duty based upon warranty, reliance or any other theory to any User, and will not be liable to any User for any damages or losses of any kind that may result.

DRAFT - FOR REVIEW ONLY