

**Carmacks Flood Mapping Study
Composite Flood Hazard Extents
5% Annual Exceedance Probability (AEP)**

Client/Project:
Government of Yukon
Department of Environment
Water Resources Branch

Project: 123222320

Project Location: Carmacks, Yukon
Prepared by MANDERSON on 2024-05-21
Requested by JMUIRHEAD on 2024-01-07
Review by JMUIRHEAD on 2024-05-21

- | | |
|---|---|
| Flow Direction | Hydraulic Model Cross-Sections |
| Point of Interest | Inundation under Modelled Ice Jam Runs |
| Bridge | Inundation under Modelled Open Water Runs |
| Highway | Composite Flood Hazard Extent |
| Local Road | Ice Jam Location (toe of jam) |
| Little Salmon / Carmacks First Nation Settlement Land | 50 % AEP Extent |
| Land Parcels | Hydraulic Model Cross-Sections |
| Municipal Boundary | Cross-Section Number
WSE (m) in Main Channel
of Cross-Section |
| Study Area | |

Map Publication Date: May 21, 2024
0 40 80 120 160 200 m
(At original document size of 11x 17) 1:5,000

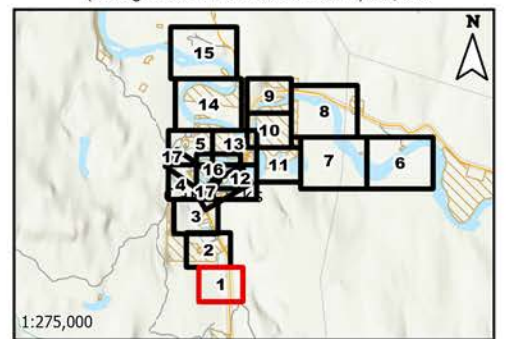

Notes
1. Coordinate System: NAD 1983 UTM Zone 8N
Vertical Datum: CGVD2013, Geoid: CGG2013a
2. Data Sources: GeoYukon, Canada Lands Survey (CLS) CCM 982, Canvec.
3. Background: Yukon Satellites HighRes: Government of Yukon
World Topographic Map: Northwest Territories, State of Alaska, Esri
Canada, Esri, TomTom, Garmin, SafeGraph, METI/NASA, USGS,
EPA, NPS, USDA, NRCAN, Parks Canada
World Hillshade: Esri, USGS
4. Flood hazard extents shown on these maps are based on LIDAR
collected on June 8 - 10 of 2019, and bathymetric/topographic
survey collected in July and August of 2023.

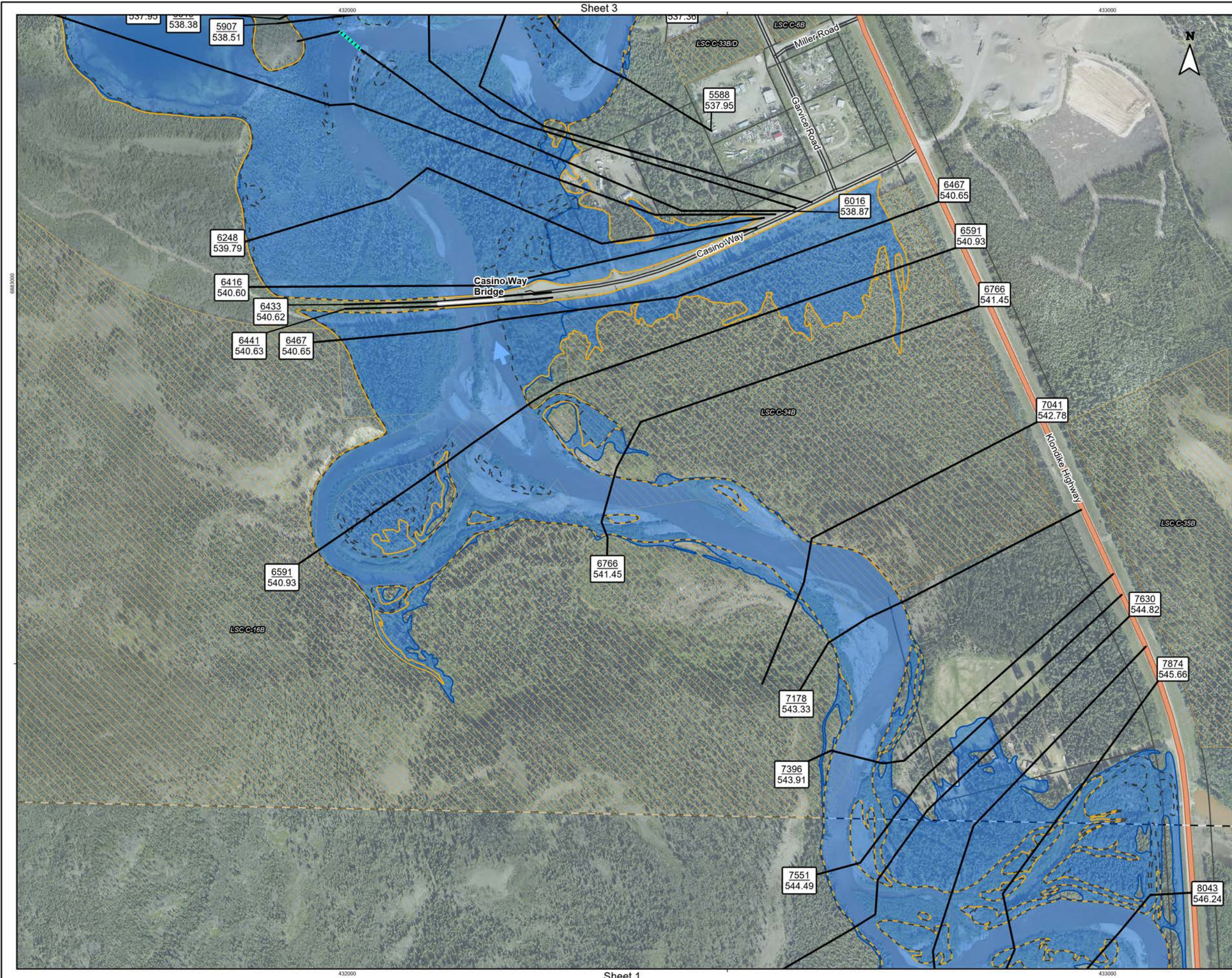

**Carmacks Flood Mapping Study
Composite Flood Hazard Extents
5% Annual Exceedance Probability (AEP)**

Client/Project:
Government of Yukon
Department of Environment
Water Resources Branch

Project: 123222320
Project Location: Carmacks, Yukon
Prepared by MANDERSON on 2024-05-21
Requested by JMUJIRHEAD on 2024-01-07
Review by JMUJIRHEAD on 2024-05-21

- | | |
|---|---|
| Flow Direction | Hydraulic Model Cross-Sections |
| Point of Interest | Inundation under Modelled Ice Jam Runs |
| Bridge | Inundation under Modelled Open Water Runs |
| Highway | Composite Flood Hazard Extent |
| Local Road | Ice Jam Location (toe of jam) |
| Little Salmon / Carmacks First Nation Settlement Land | 50 % AEP Extent |
| Land Parcels | Hydraulic Model Cross-Sections |
| Municipal Boundary | Cross-Section Number
WSE (m) in Main Channel
of Cross-Section |
| Study Area | |

Map Publication Date: May 21, 2024
0 40 80 120 160 200 m
(At original document size of 11x 17) 1:5,000

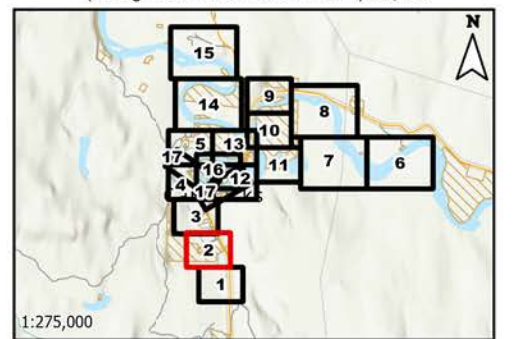

- Notes**
1. Coordinate System: NAD 1983 UTM Zone 8N
Vertical Datum: CGVD2013, Geoid: CGG2013a
 2. Data Sources: GeoYukon, Canada Lands Survey (CLS) CCM 982, Canvec.
 3. Background: World Topographic Map: Northwest Territories, State of Alaska, Esri Canada, Esri, TomTom, Garmin, SafeGraph, METI/NASA, USGS, EPA, NPS, USDA, NRCan, Parks Canada World Hillshade: Esri, USGS
 4. Flood hazard extents shown on these maps are based on LIDAR collected on June 8 - 10 of 2019, and bathymetric/topographic survey collected in July and August of 2023.

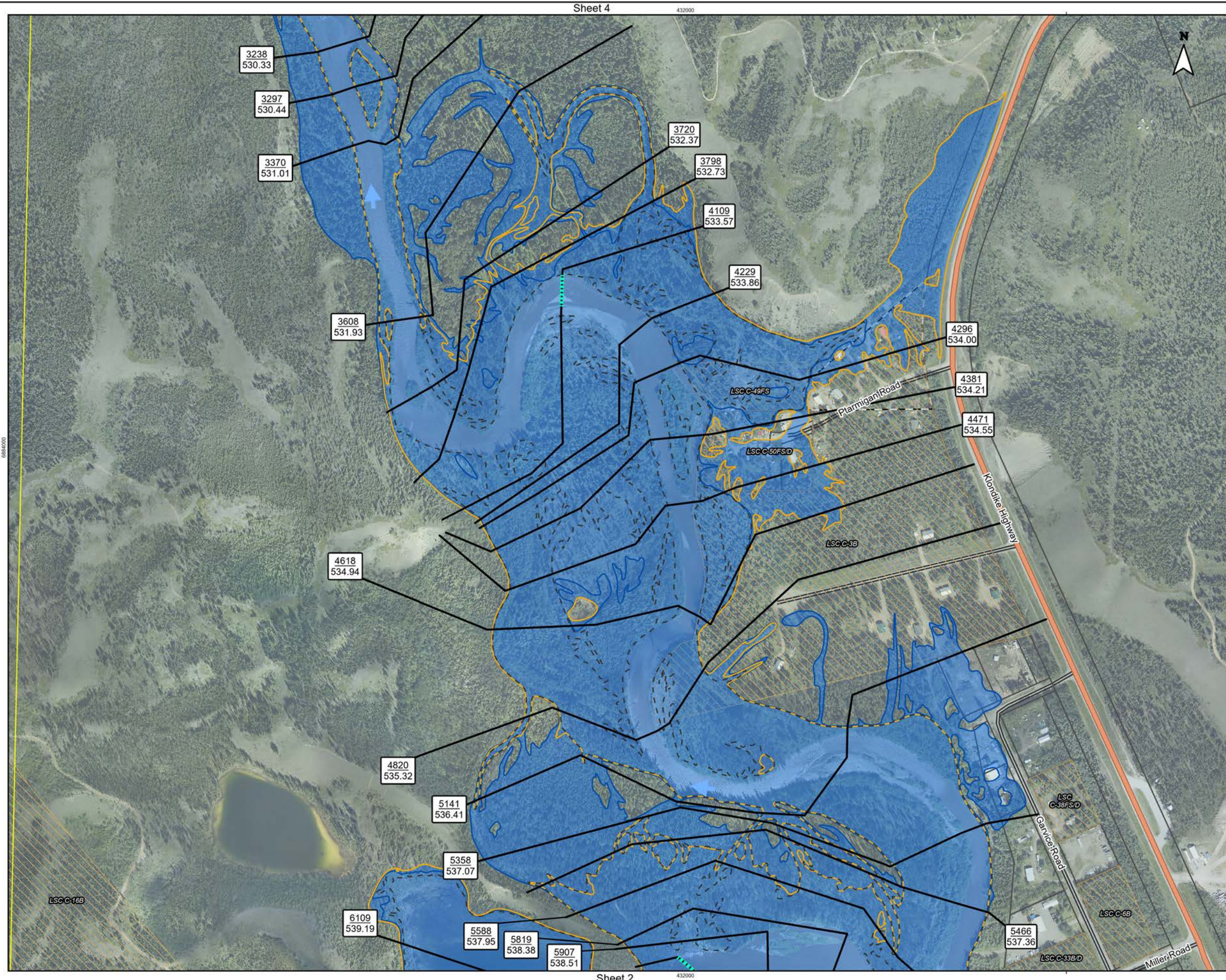

Title:
Carmacks Flood Mapping Study
Composite Flood Hazard Extents
5% Annual Exceedance Probability (AEP)

Client/Project:

Government of Yukon
 Department of Environment
 Water Resources Branch

Project: 12322320

Project Location:
 Carmacks, Yukon

Prepared by MANDERSON on 2024-05-21
 Requested by JMUJIRHEAD on 2024-01-07
 Review by JMUJIRHEAD on 2024-05-21

- | | |
|---|--|
| Flow Direction | Hydraulic Model Cross-Sections |
| Point of Interest | Inundation under Modelled Ice Jam Runs |
| Bridge | Inundation under Modelled Open Water Runs |
| Highway | Composite Flood Hazard Extent |
| Local Road | Ice Jam Location (toe of jam) |
| Little Salmon / Carmacks First Nation Settlement Land | 50 % AEP Extent |
| Land Parcels | Hydraulic Model Cross-Sections |
| Municipal Boundary | Cross-Section Number
WSE (m) in Main Channel of Cross-Section |
| Study Area | |

Map Publication Date: May 21, 2024
 0 40 80 120 160 200 m
 (At original document size of 11x 17) 1:5,000

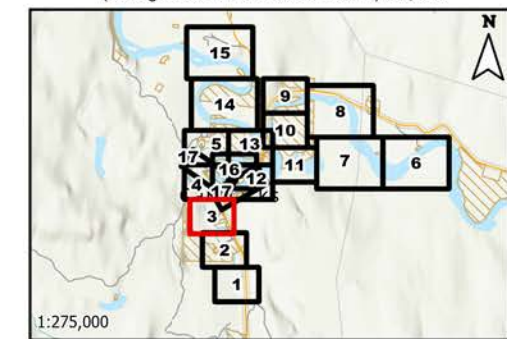

- Notes**
1. Coordinate System: NAD 1983 UTM Zone 8N
Vertical Datum: CGVD2013, Geoid: CGG2013a
 2. Data Sources: GeoYukon, Canada Lands Survey (CLS) CCM 982, Canvec.
 3. Background: World Topographic Map: Northwest Territories, State of Alaska, Esri Canada, Esri, TomTom, Garmin, SafeGraph, METI/NASA, USGS, EPA, NPS, USDA, NRCan, Parks Canada World Hillshade: Esri, USGS
 4. Flood hazard extents shown on these maps are based on LIDAR collected on June 8 - 10 of 2019, and bathymetric/topographic survey collected in July and August of 2023.



Disclaimer: The content of these Maps is based on the methods, assumptions, limitations, and analysis documented in the Carmacks Flood Mapping Study Final Report (Stantec 2024). Any unauthorized use or reliance of Maps is at the User's own risk. Stantec disclaims any legal duty based upon warranty, reliance or any other theory to any User, and will not be liable to any User for any damages or losses of any kind that may result.

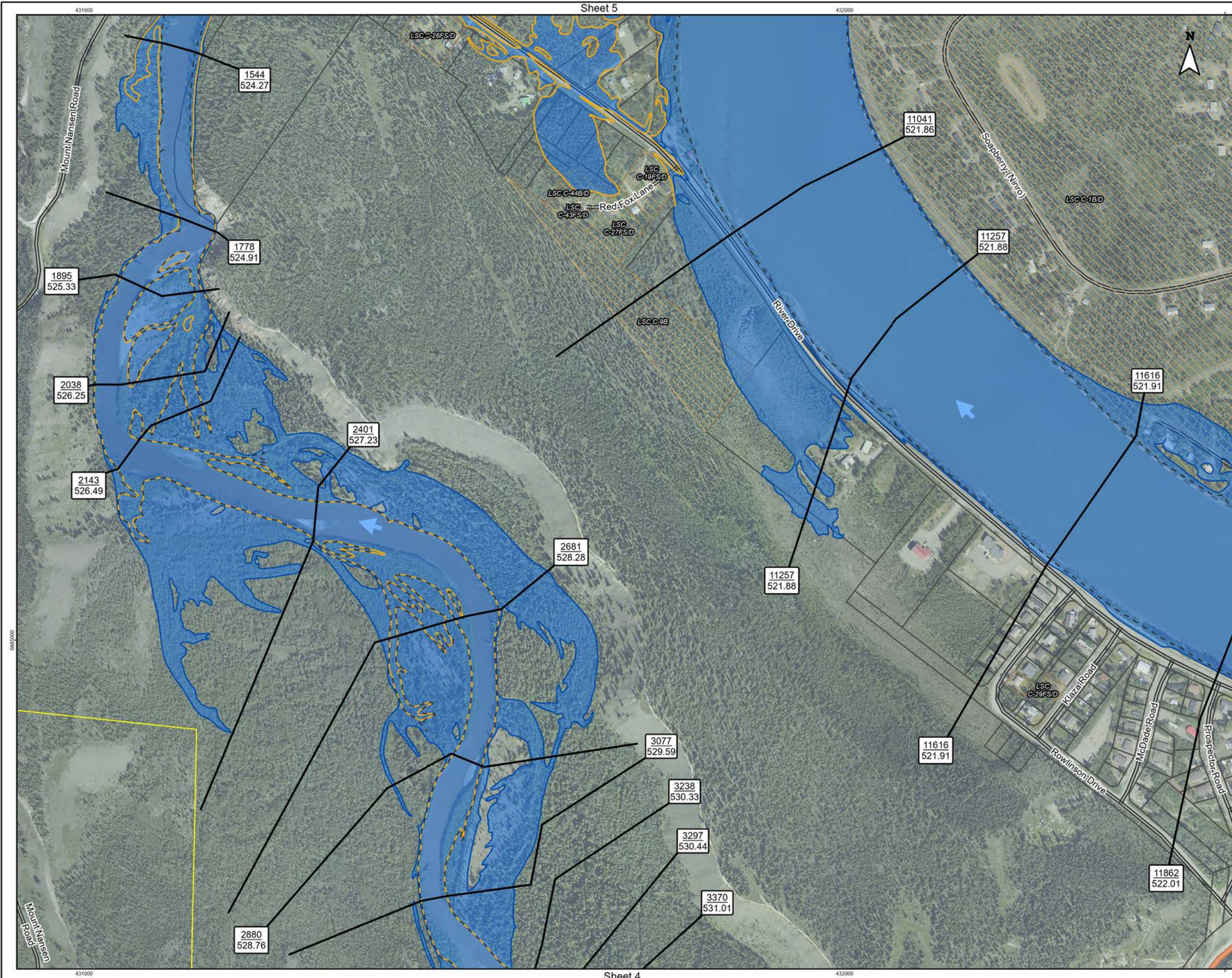

Figure No. **E.1.4** Sheet 4 of 17

Title: **Carmacks Flood Mapping Study
Composite Flood Hazard Extents
5% Annual Exceedance Probability (AEP)**

Client/Project:
Government of Yukon
Department of Environment
Water Resources Branch

Project: 123222320

Project Location: Carmacks, Yukon

Prepared by MANDERSON on 2024-05-21
Requested by JMUJIRHEAD on 2024-01-07
Review by JMUJIRHEAD on 2024-05-21

- | | |
|---|---|
| Flow Direction | Hydraulic Model Cross-Sections |
| Point of Interest | Inundation under Modelled Ice Jam Runs |
| Bridge | Inundation under Modelled Open Water Runs |
| Highway | Composite Flood Hazard Extent |
| Local Road | Ice Jam Location (toe of jam) |
| Little Salmon / Carmacks First Nation Settlement Land | 50 % AEP Extent |
| Land Parcels | Hydraulic Model Cross-Sections |
| Municipal Boundary | Cross-Section Number
WSE (m) in Main Channel
of Cross-Section |
| Study Area | |

Sheet 12

Map Publication Date: May 21, 2024

0 40 80 120 160 200 m

(At original document size of 11x 17) 1:5,000

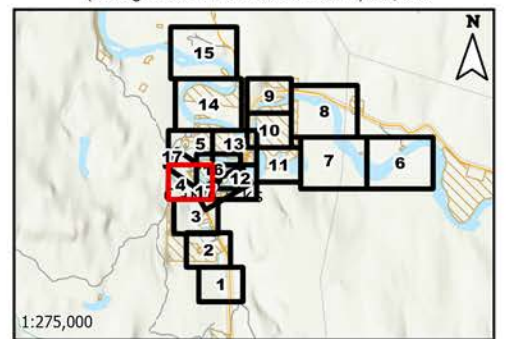

Notes

1. Coordinate System: NAD 1983 UTM Zone 8N
Vertical Datum: CGVD2013, Geoid: CGG2013a
2. Data Sources: GeoYukon, Canada Lands Survey (CLS) CCM 982, Canvec.
3. Background: World Topographic Map: Northwest Territories, State of Alaska, Esri Canada, Esri, TomTom, Garmin, SafeGraph, METI/NASA, USGS, EPA, NPS, USDA, NRCAN, Parks Canada World Hillshade: Esri, USGS
4. Flood hazard extents shown on these maps are based on LIDAR collected on June 8 - 10 of 2019, and bathymetric/topographic survey collected in July and August of 2023.



Disclaimer: The content of these Maps is based on the methods, assumptions, limitations, and analysis documented in the Carmacks Flood Mapping Study Final Report (Stantec 2024). Any unauthorized use or reliance of Maps is at the User's own risk. Stantec disclaims any legal duty based upon warranty, reliance or any other theory to any User, and will not be liable to any User for any damages or losses of any kind that may result.

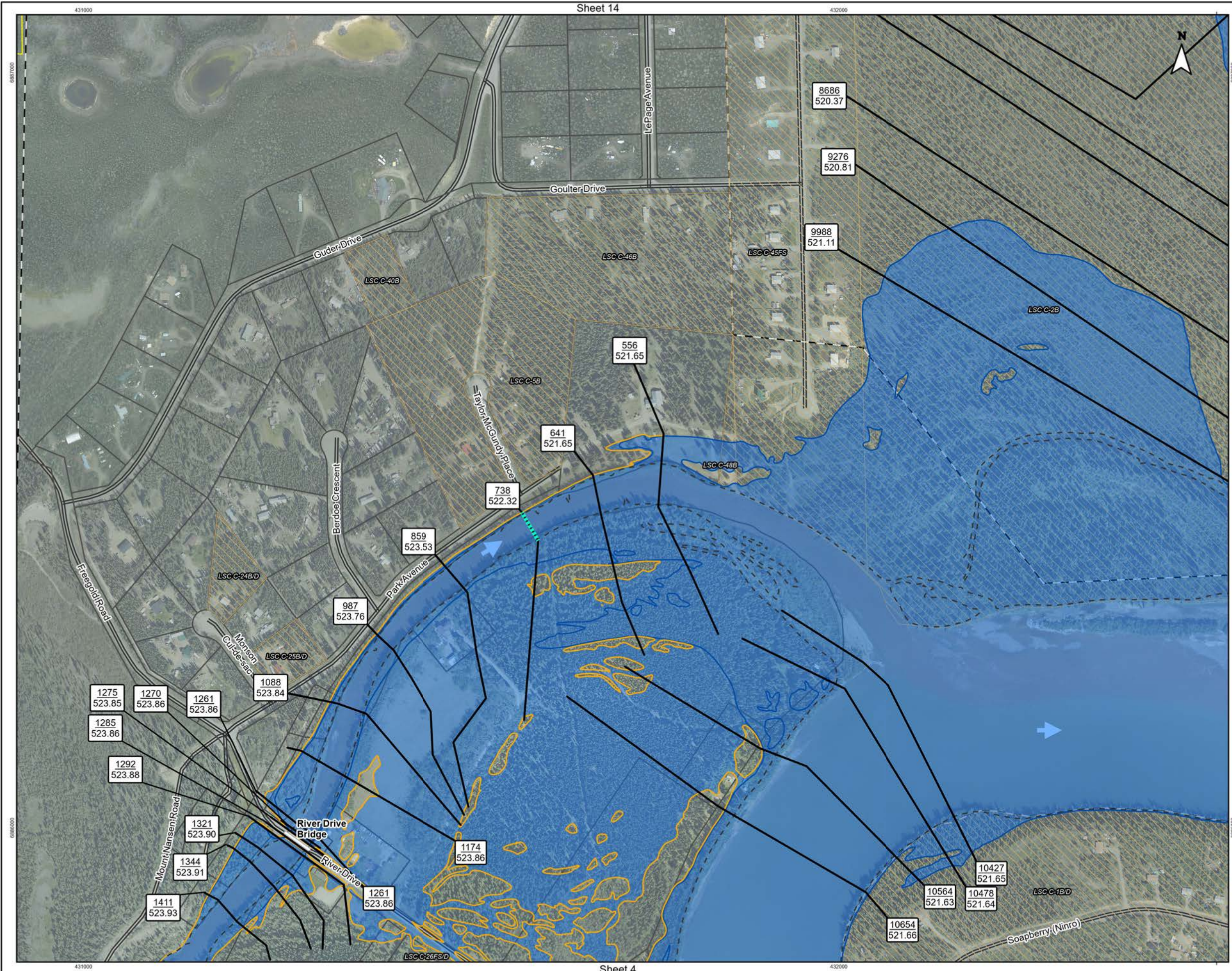

**Carmacks Flood Mapping Study
Composite Flood Hazard Extents
5% Annual Exceedance Probability (AEP)**

Client/Project:
Government of Yukon
Department of Environment
Water Resources Branch
Project: 123222320

Project Location: Carmacks, Yukon
Prepared by MANDERSON on 2024-05-21
Requested by JMUIRHEAD on 2024-01-07
Review by JMUIRHEAD on 2024-05-21

- | | |
|---|--|
| Flow Direction | Hydraulic Model Cross-Sections |
| Point of Interest | Inundation under Modelled Ice Jam Runs |
| Bridge | Inundation under Modelled Open Water Runs |
| Highway | Composite Flood Hazard Extent |
| Local Road | Ice Jam Location (toe of jam) |
| Little Salmon / Carmacks First Nation Settlement Land | - - - 50 % AEP Extent |
| Land Parcels | Hydraulic Model Cross-Sections |
| Municipal Boundary | 57 Cross-Section Number |
| Study Area | 517.2 WSE (m) in Main Channel of Cross-Section |

Map Publication Date: May 21, 2024
0 40 80 120 160 200 m
(At original document size of 11x 17) 1:5,000

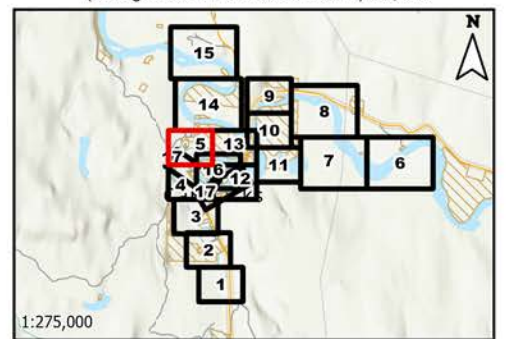

- Notes**
1. Coordinate System: NAD 1983 UTM Zone 8N
Vertical Datum: CGVD2013, Geoid: CGG2013a
 2. Data Sources: GeoYukon, Canada Lands Survey (CLS) CCM 982, Canvec.
 3. Background: World Topographic Map: Northwest Territories, State of Alaska, Esri Canada, Esri, TomTom, Garmin, SafeGraph, METI/NASA, USGS, EPA, NPS, USDA, NRCAN, Parks Canada World Hillshade: Esri, USGS
 4. Flood hazard extents shown on these maps are based on LIDAR collected on June 8 - 10 of 2019, and bathymetric/topographic survey collected in July and August of 2023.

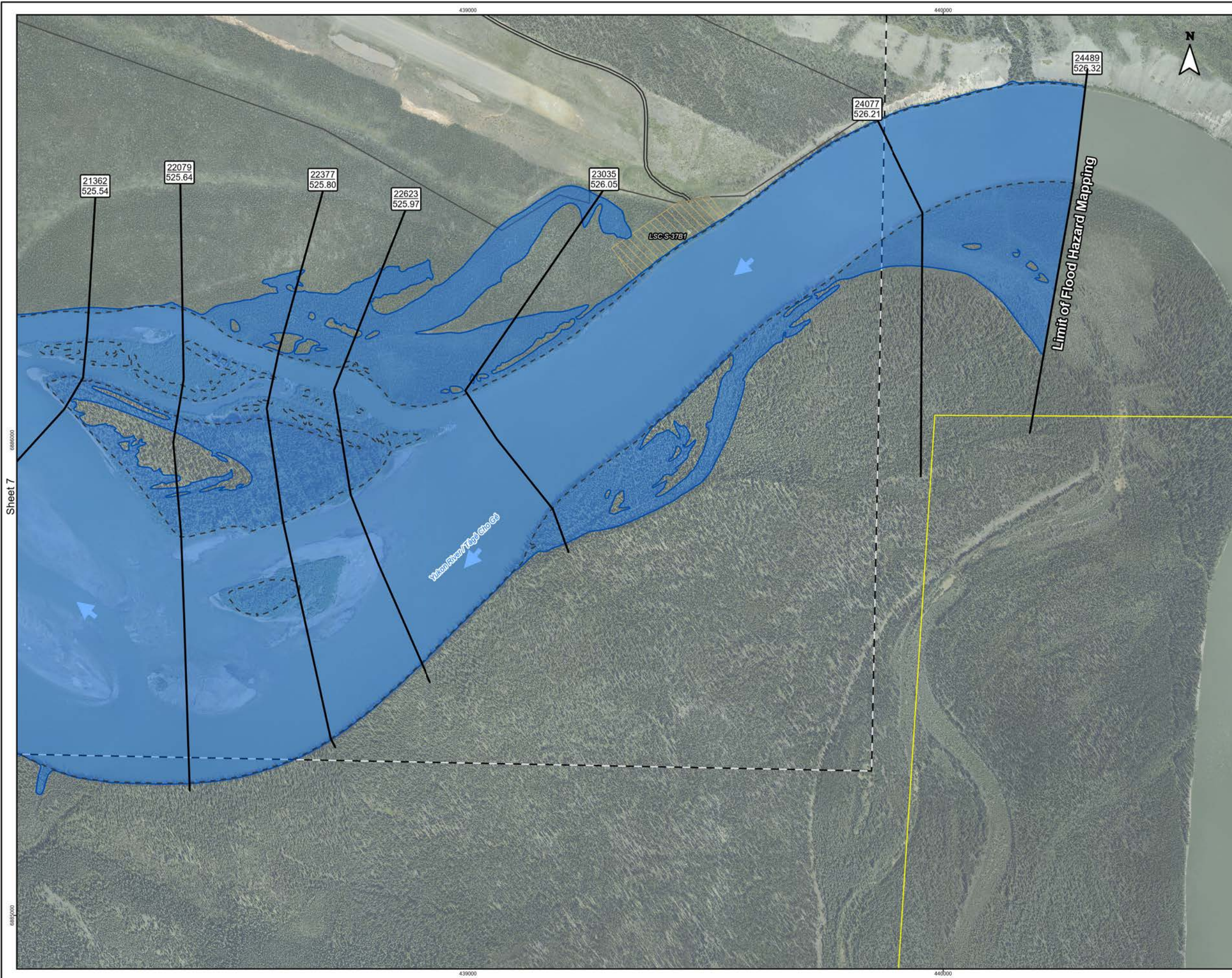

Sheet 7

**Carmacks Flood Mapping Study
Composite Flood Hazard Extents
5% Annual Exceedance Probability (AEP)**

Client/Project:
Government of Yukon
Department of Environment
Water Resources Branch
Project: 123222320

Project Location: Carmacks, Yukon
Prepared by MANDERSON on 2024-05-21
Requested by JMUIRHEAD on 2024-01-07
Review by JMUIRHEAD on 2024-05-21

- | | |
|---|---|
| Flow Direction | Hydraulic Model Cross-Sections |
| Point of Interest | Inundation under Modelled Ice Jam Runs |
| Bridge | Inundation under Modelled Open Water Runs |
| Highway | Composite Flood Hazard Extent |
| Local Road | Ice Jam Location (toe of jam) |
| Little Salmon / Carmacks First Nation Settlement Land | 50 % AEP Extent |
| Land Parcels | Hydraulic Model Cross-Sections |
| Municipal Boundary | Cross-Section Number
WSE (m) in Main Channel
of Cross-Section |
| Study Area | |

Map Publication Date: May 21, 2024
0 70 140 210 280 350
m
(At original document size of 11x 17) 1:8,000

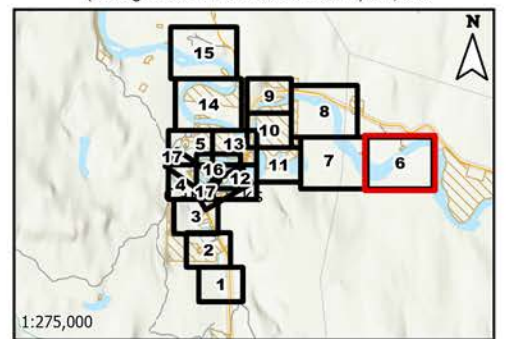

Notes
1. Coordinate System: NAD 1983 UTM Zone 8N
Vertical Datum: CGVD2013, Geoid: CGG2013a
2. Data Sources: GeoYukon, Canada Lands Survey (CLS) CCM 982, Canvec.
3. Background: World Topographic Map: Northwest Territories, State of Alaska, Esri Canada, Esri, TomTom, Garmin, SafeGraph, METI/NASA, USGS, EPA, NPS, USDA, NRCan, Parks Canada World Hillshade: Esri, USGS
4. Flood hazard extents shown on these maps are based on LIDAR collected on June 8 - 10 of 2019, and bathymetric/topographic survey collected in July and August of 2023.

Disclaimer: The content of these Maps is based on the methods, assumptions, limitations, and analysis documented in the Carmacks Flood Mapping Study Final Report (Stantec 2024). Any unauthorized use or reliance of Maps is at the User's own risk. Stantec disclaims any legal duty based upon warranty, reliance or any other theory to any User, and will not be liable to any User for any damages or losses of any kind that may result.

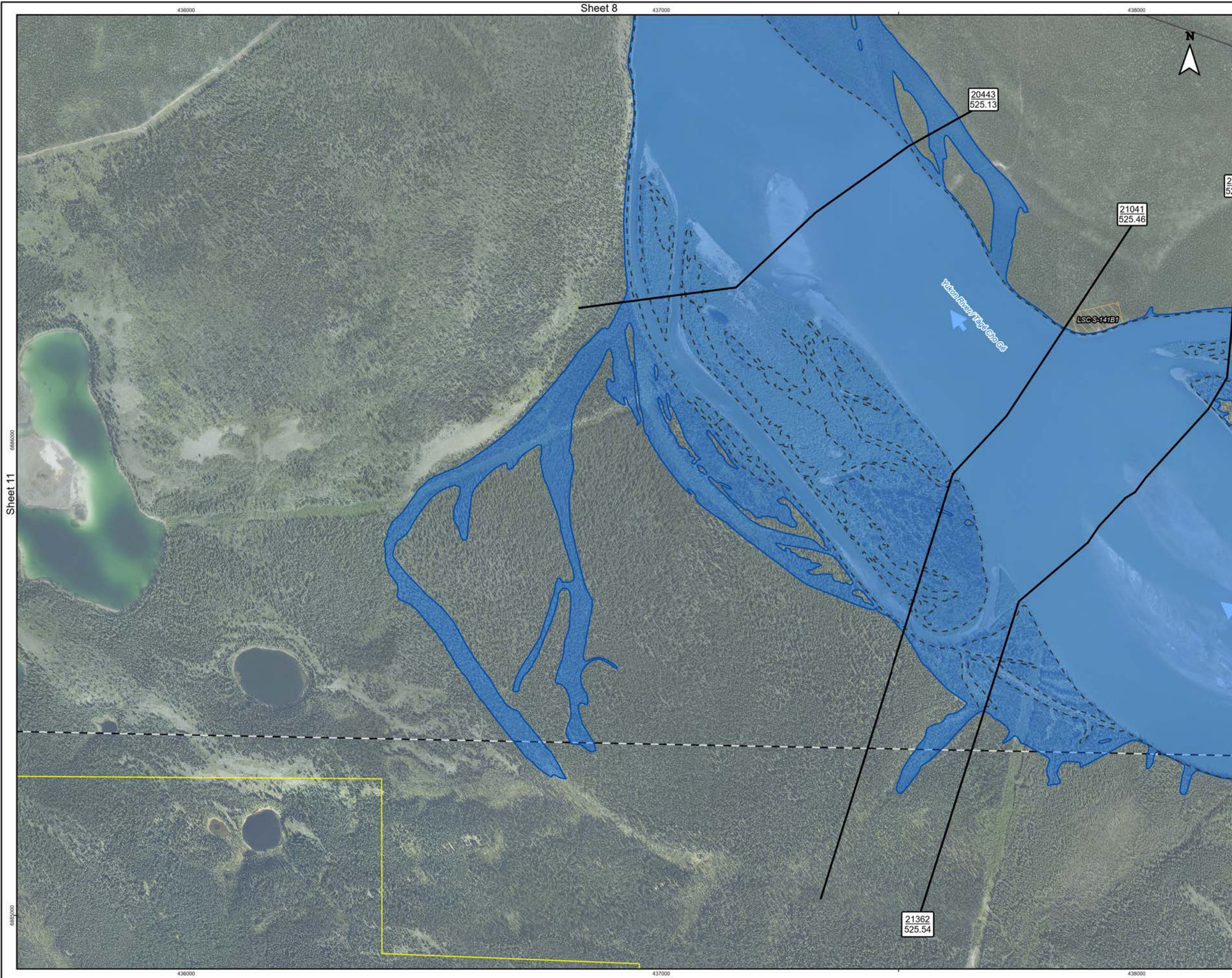

Figure No. **E.1.7** Sheet 7 of 17

Title: **Carmacks Flood Mapping Study
Composite Flood Hazard Extents
5% Annual Exceedance Probability (AEP)**

Client/Project:
Government of Yukon
Department of Environment
Water Resources Branch

Project: 123222320

Project Location: Carmacks, Yukon

Prepared by MANDERSON on 2024-05-21
Requested by JMUIRHEAD on 2024-01-07
Review by JMUIRHEAD on 2024-05-21

- | | |
|---|---|
| Flow Direction | Hydraulic Model Cross-Sections |
| Point of Interest | Inundation under Modelled Ice Jam Runs |
| Bridge | Inundation under Modelled Open Water Runs |
| Highway | Composite Flood Hazard Extent |
| Local Road | Ice Jam Location (toe of jam) |
| Little Salmon / Carmacks First Nation Settlement Land | 50 % AEP Extent |
| Land Parcels | Hydraulic Model Cross-Sections |
| Municipal Boundary | Cross-Section Number
WSE (m) in Main Channel
of Cross-Section |
| Study Area | |

Map Publication Date: May 21, 2024

0 70 140 210 280 350
m

(At original document size of 11x 17) 1:8,000

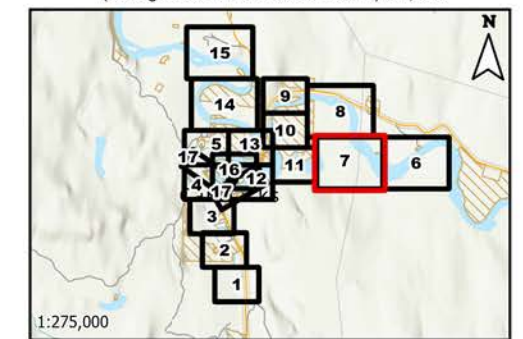

Notes

1. Coordinate System: NAD 1983 UTM Zone 8N
Vertical Datum: CGVD2013, Geoid: CGG2013a
2. Data Sources: GeoYukon, Canada Lands Survey (CLS) CCM 982, Canvec.
3. Background: World Topographic Map: Northwest Territories, State of Alaska, Esri Canada, Esri, TomTom, Garmin, SafeGraph, METI/NASA, USGS, EPA, NPS, USDA, NRCAN, Parks Canada World Hillshade: Esri, USGS
4. Flood hazard extents shown on these maps are based on LIDAR collected on June 8 - 10 of 2019, and bathymetric/topographic survey collected in July and August of 2023.



Disclaimer: The content of these Maps is based on the methods, assumptions, limitations, and analysis documented in the Carmacks Flood Mapping Study Final Report (Stantec 2024). Any unauthorized use or reliance of Maps is at the User's own risk. Stantec disclaims any legal duty based upon warranty, reliance or any other theory to any User, and will not be liable to any User for any damages or losses of any kind that may result.

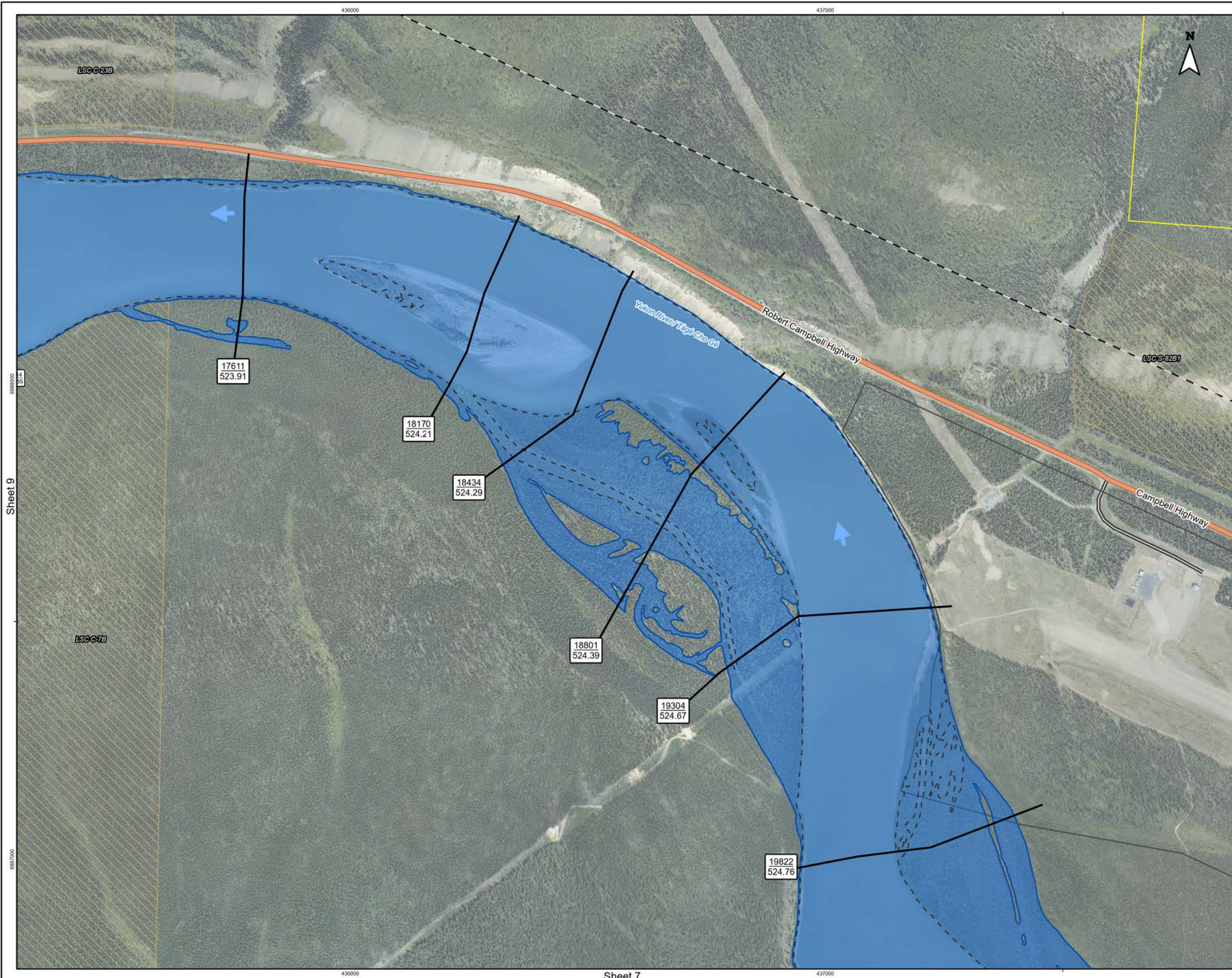

Figure No. **E.1.8** Sheet 8 of 17

Title: **Carmacks Flood Mapping Study
Composite Flood Hazard Extents
5% Annual Exceedance Probability (AEP)**

Client/Project:
Government of Yukon
Department of Environment
Water Resources Branch

Project: 123222320

Project Location: Carmacks, Yukon

Prepared by MANDERSON on 2024-05-21
Requested by JMUJIRHEAD on 2024-01-07
Review by JMUJIRHEAD on 2024-05-21

- | | |
|---|---|
| Flow Direction | Hydraulic Model Cross-Sections |
| Point of Interest | Inundation under Modelled Ice Jam Runs |
| Bridge | Inundation under Modelled Open Water Runs |
| Highway | Composite Flood Hazard Extent |
| Local Road | Ice Jam Location (toe of jam) |
| Little Salmon / Carmacks First Nation Settlement Land | 50 % AEP Extent |
| Land Parcels | Hydraulic Model Cross-Sections |
| Municipal Boundary | Cross-Section Number
WSE (m) in Main Channel
of Cross-Section |
| Study Area | |

Map Publication Date: May 21, 2024

0 70 140 210 280 350 m

(At original document size of 11x 17) 1:8,000

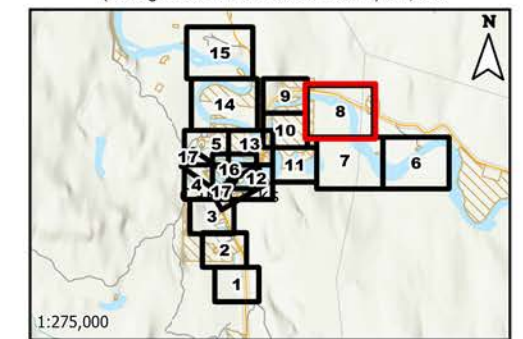

Notes

- Coordinate System: NAD 1983 UTM Zone 8N
Vertical Datum: CGVD2013, Geoid: CGG2013a
- Data Sources: GeoYukon, Canada Lands Survey (CLS) CCM 982, Canvec.
- Background: World Topographic Map: Northwest Territories, State of Alaska, Esri Canada, Esri, TomTom, Garmin, SafeGraph, METI/NASA, USGS, EPA, NPS, USDA, NRCan, Parks Canada World Hillshade: Esri, USGS
- Flood hazard extents shown on these maps are based on LIDAR collected on June 8 - 10 of 2019, and bathymetric/topographic survey collected in July and August of 2023.



Disclaimer: The content of these Maps is based on the methods, assumptions, limitations, and analysis documented in the Carmacks Flood Mapping Study Final Report (Stantec 2024). Any unauthorized use or reliance of Maps is at the User's own risk. Stantec disclaims any legal duty based upon warranty, reliance or any other theory to any User, and will not be liable to any User for any damages or losses of any kind that may result.

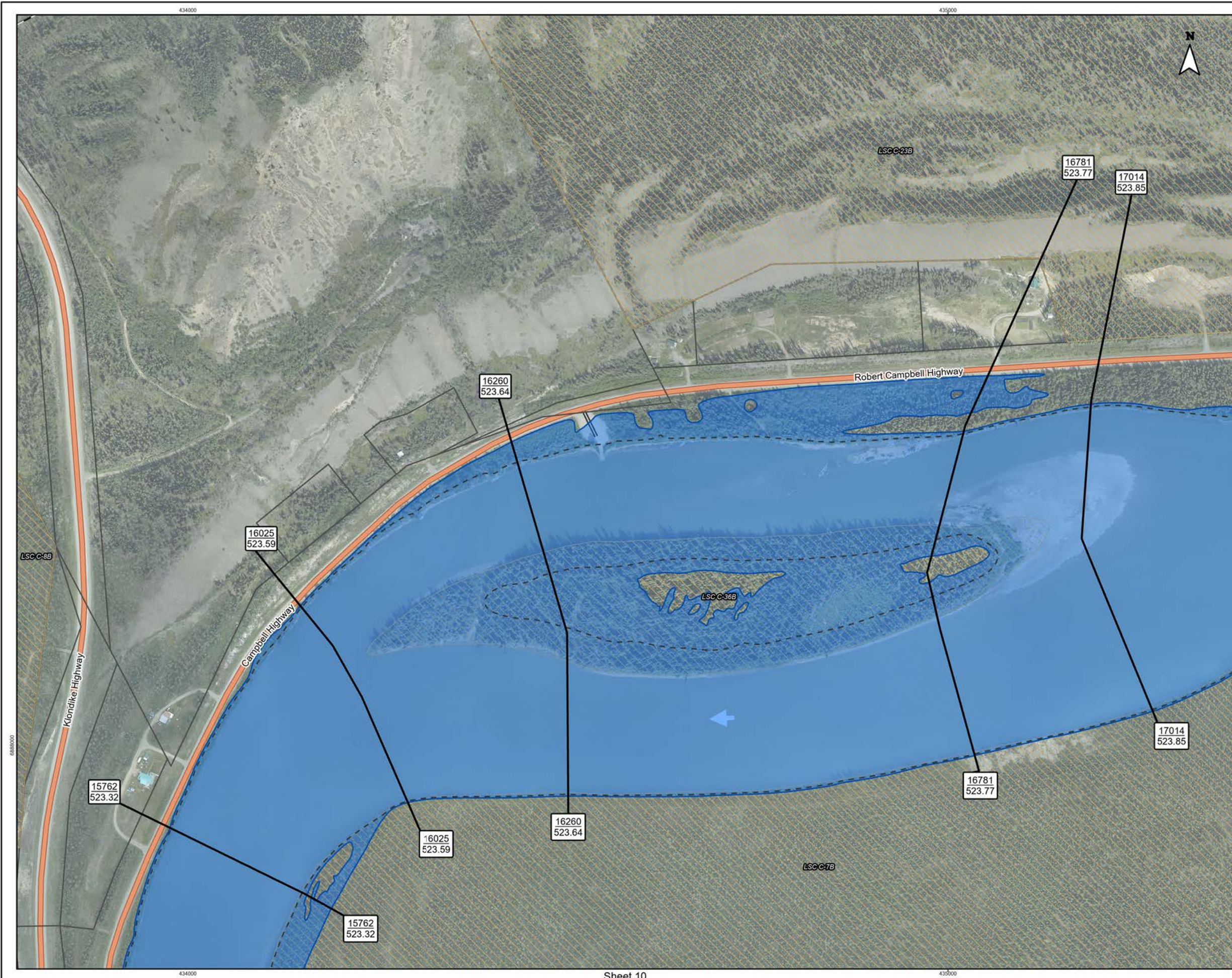
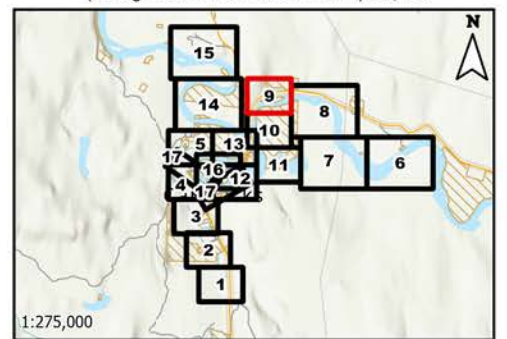

Figure No. **E.1.9** Sheet 9 of 17
 Title: **Carmacks Flood Mapping Study
 Composite Flood Hazard Extents
 5% Annual Exceedance Probability (AEP)**
 Client/Project:
 Government of Yukon
 Department of Environment
 Water Resources Branch
 Project: 123222320
 Project Location: Carmacks, Yukon
 Prepared by MANDERSON on 2024-05-21
 Requested by JMUJIRHEAD on 2024-01-07
 Review by JMUJIRHEAD on 2024-05-21

- | | |
|---|--|
| Flow Direction | Hydraulic Model Cross-Sections |
| Point of Interest | Inundation under Modelled Ice Jam Runs |
| Bridge | Inundation under Modelled Open Water Runs |
| Highway | Composite Flood Hazard Extent |
| Local Road | Ice Jam Location (toe of jam) |
| Little Salmon / Carmacks First Nation Settlement Land | 50 % AEP Extent |
| Land Parcels | Hydraulic Model Cross-Sections |
| Municipal Boundary | Cross-Section Number
WSE (m) in Main Channel of Cross-Section |
| Study Area | |

Sheet 8

Map Publication Date: May 21, 2024
 0 40 80 120 160 200 m
 (At original document size of 11x 17) 1:5,000



Notes
 1. Coordinate System: NAD 1983 UTM Zone 8N
 Vertical Datum: CGVD2013, Geoid: CGG2013a
 2. Data Sources: GeoYukon, Canada Lands Survey (CLS) CCM 982, Canvec.
 3. Background: World Topographic Map: Northwest Territories, State of Alaska, Esri Canada, Esri, TomTom, Garmin, SafeGraph, METI/NASA, USGS, EPA, NPS, USDA, NRCAN, Parks Canada World Hillshade: Esri, USGS
 4. Flood hazard extents shown on these maps are based on LIDAR collected on June 8 - 10 of 2019, and bathymetric/topographic survey collected in July and August of 2023.



Disclaimer: The content of these Maps is based on the methods, assumptions, limitations, and analysis documented in the Carmacks Flood Mapping Study Final Report (Stantec 2024). Any unauthorized use or reliance of Maps is at the User's own risk. Stantec disclaims any legal duty based upon warranty, reliance or any other theory to any User, and will not be liable to any User for any damages or losses of any kind that may result.

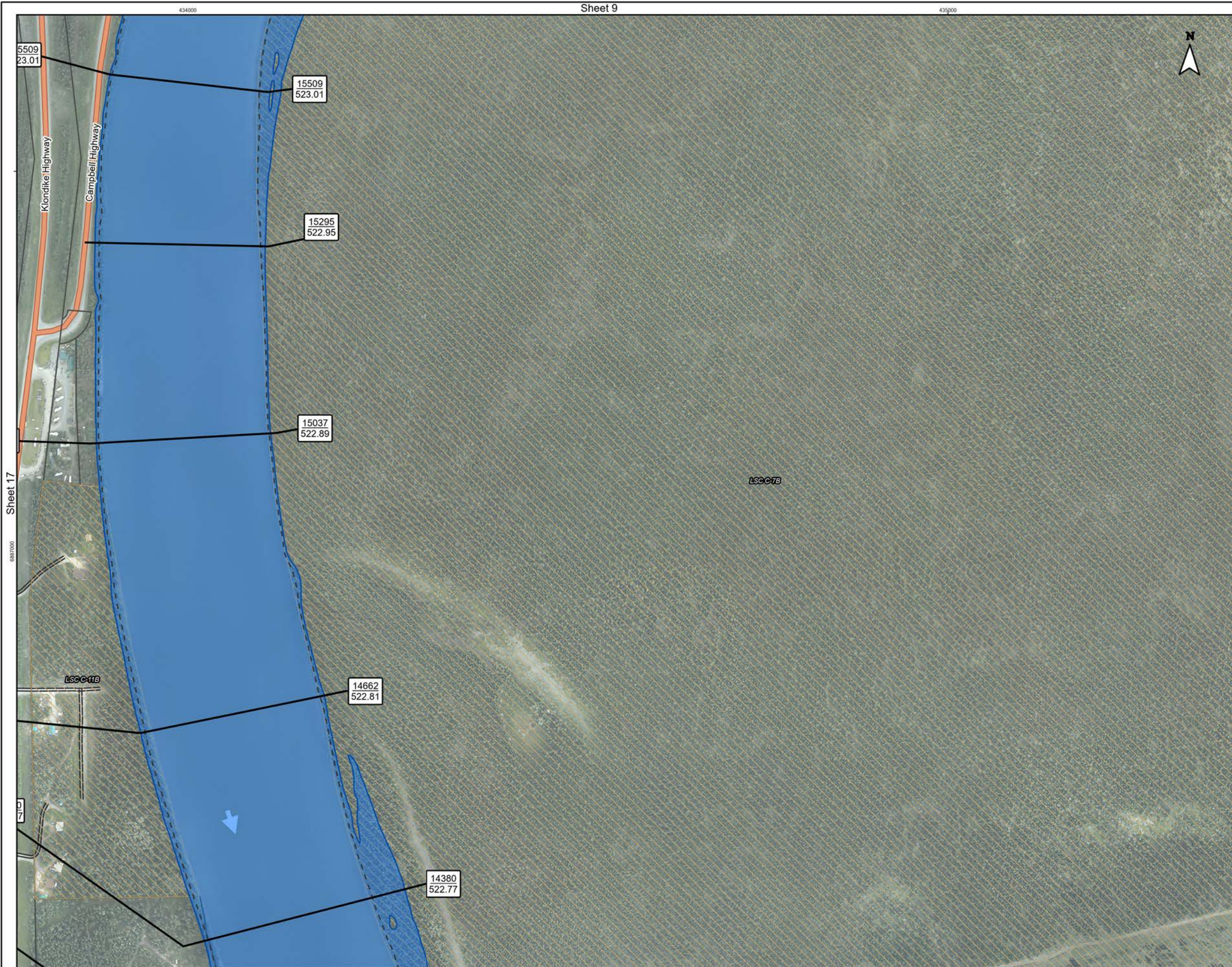

Figure No.

E.1.10

Sheet 10 of 17

Title:
Carmacks Flood Mapping Study
Composite Flood Hazard Extents
5% Annual Exceedance Probability (AEP)

Client/Project:

Government of Yukon
 Department of Environment
 Water Resources Branch

Project: 123222320

Project Location:
 Carmacks, Yukon

Prepared by MANDERSON on 2024-05-21
 Requested by JMUJIRHEAD on 2024-01-07
 Review by JMUJIRHEAD on 2024-05-21

- | | |
|---|--|
| Flow Direction | Hydraulic Model Cross-Sections |
| Point of Interest | Inundation under Modelled Ice Jam Runs |
| Bridge | Inundation under Modelled Open Water Runs |
| Highway | Composite Flood Hazard Extent |
| Local Road | Ice Jam Location (toe of jam) |
| Little Salmon / Carmacks First Nation Settlement Land | 50 % AEP Extent |
| Land Parcels | Hydraulic Model Cross-Sections |
| Municipal Boundary | Cross-Section Number
WSE (m) in Main Channel of Cross-Section |
| Study Area | |

Map Publication Date: May 21, 2024
 0 40 80 120 160 200
 m
 (At original document size of 11x 17) 1:5,000

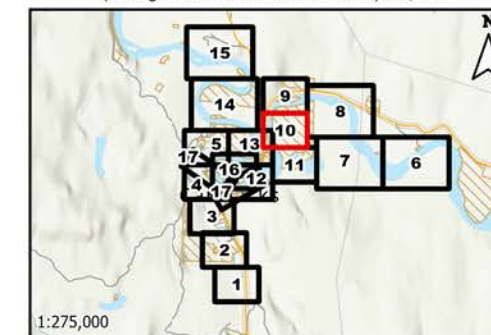

- Notes**
1. Coordinate System: NAD 1983 UTM Zone 8N
Vertical Datum: CGVD2013, Geoid: CGG2013a
 2. Data Sources: GeoYukon, Canada Lands Survey (CLS) CCM 982, Canvec.
 3. Background: World Topographic Map: Northwest Territories, State of Alaska, Esri Canada, Esri, TomTom, Garmin, SafeGraph, METI/NASA, USGS, EPA, NPS, USDA, NRCan, Parks Canada World Hillshade: Esri, USGS
 4. Flood hazard extents shown on these maps are based on LIDAR collected on June 8 - 10 of 2019, and bathymetric/topographic survey collected in July and August of 2023.



Sheet 17

Sheet 8

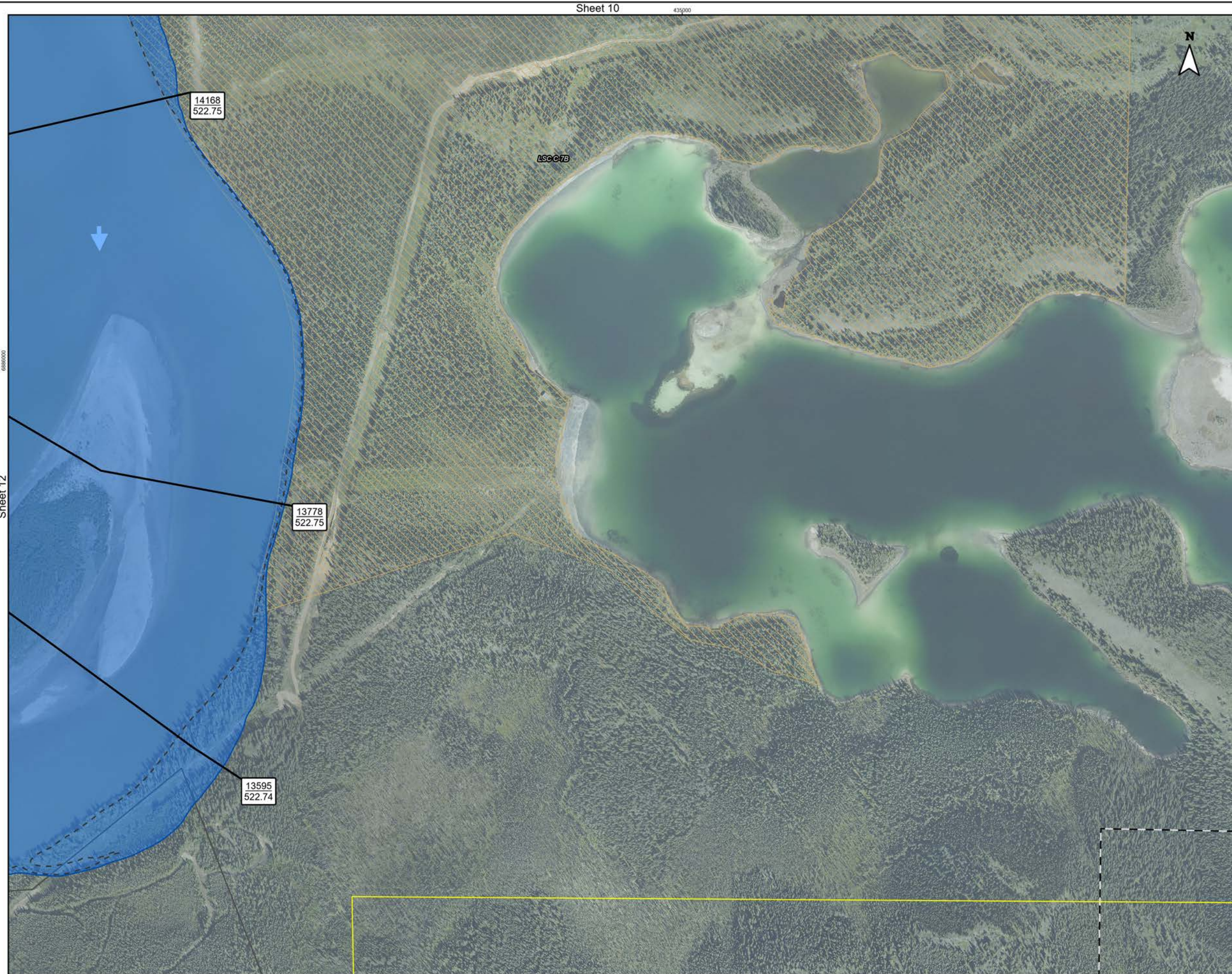
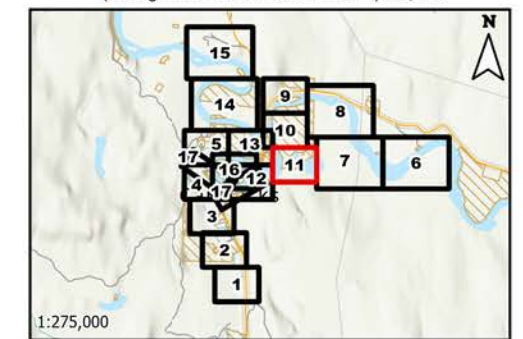

Figure No. **E.1.11** Sheet 11 of 17
 Title: **Carmacks Flood Mapping Study
 Composite Flood Hazard Extents
 5% Annual Exceedance Probability (AEP)**
 Client/Project:
 Government of Yukon
 Department of Environment
 Water Resources Branch
 Project: 123222320
 Project Location: Carmacks, Yukon
 Prepared by MANDERSON on 2024-05-21
 Requested by JMUJIRHEAD on 2024-01-07
 Review by JMUJIRHEAD on 2024-05-21

- | | |
|---|---|
| Flow Direction | Hydraulic Model Cross-Sections |
| Point of Interest | Inundation under Modelled Ice Jam Runs |
| Bridge | Inundation under Modelled Open Water Runs |
| Highway | Composite Flood Hazard Extent |
| Local Road | Ice Jam Location (toe of jam) |
| Little Salmon / Carmacks First Nation Settlement Land | 50 % AEP Extent |
| Land Parcels | Hydraulic Model Cross-Sections |
| Municipal Boundary | Cross-Section Number
WSE (m) in Main Channel
of Cross-Section |
| Study Area | |

Map Publication Date: May 21, 2024
 0 40 80 120 160 200 m
 (At original document size of 11x 17) 1:5,000



Notes
 1. Coordinate System: NAD 1983 UTM Zone 8N
 Vertical Datum: CGVD2013, Geoid: CGG2013a
 2. Data Sources: GeoYukon, Canada Lands Survey (CLS) CCM 982, Canvec.
 3. Background: World Topographic Map: Northwest Territories, State of Alaska, Esri Canada, Esri, TomTom, Garmin, SafeGraph, METI/NASA, USGS, EPA, NPS, USDA, NRCAN, Parks Canada World Hillshade: Esri, USGS
 4. Flood hazard extents shown on these maps are based on LIDAR collected on June 8 - 10 of 2019, and bathymetric/topographic survey collected in July and August of 2023.



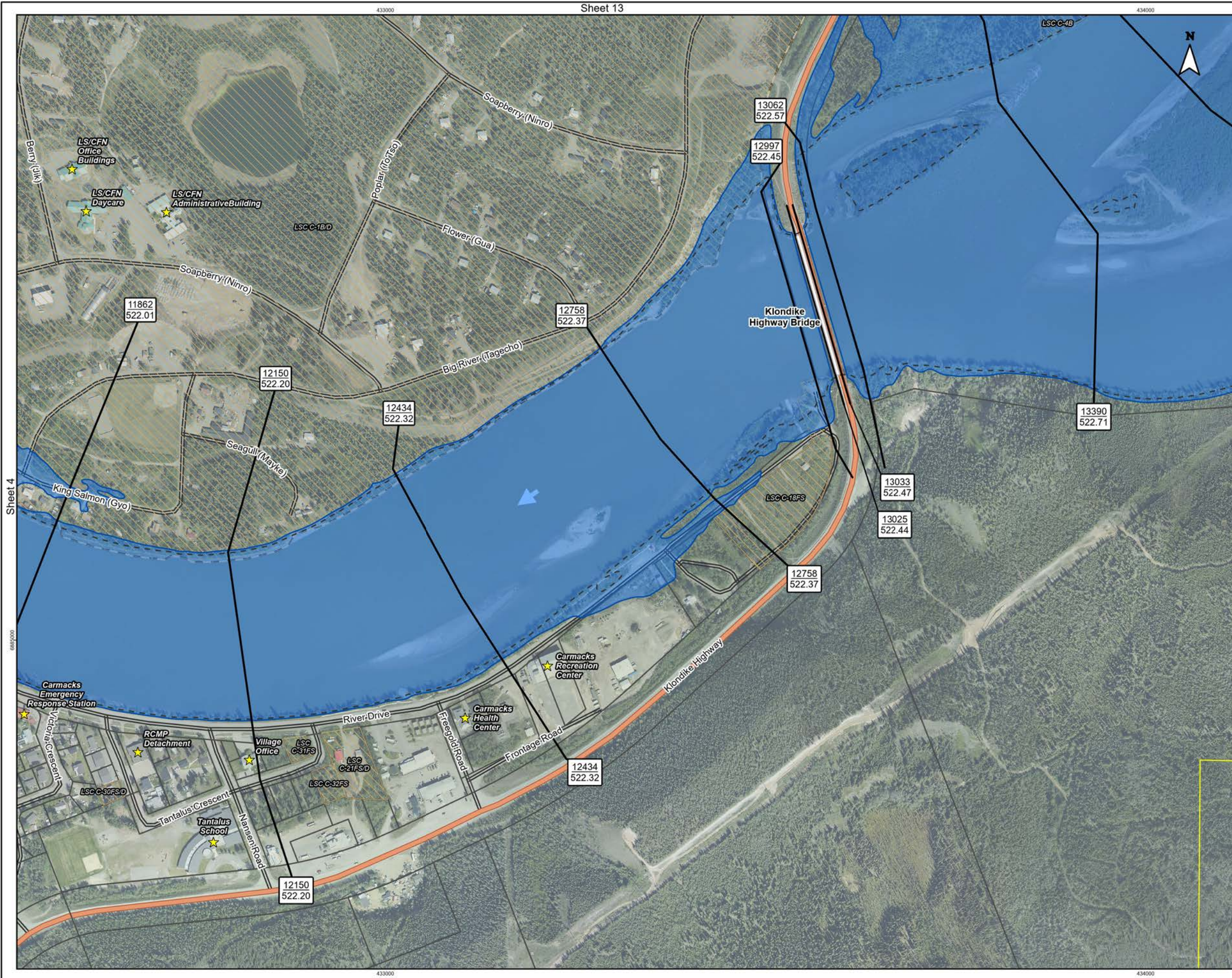
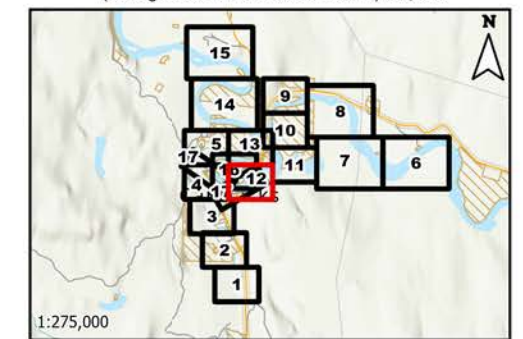

Figure No. **E.1.12** Sheet 12 of 17
 Title: **Carmacks Flood Mapping Study
 Composite Flood Hazard Extents
 5% Annual Exceedance Probability (AEP)**
 Client/Project:
 Government of Yukon
 Department of Environment
 Water Resources Branch
 Project: 123222320
 Project Location: Carmacks, Yukon
 Prepared by MANDERSON on 2024-05-21
 Requested by JMUIRHEAD on 2024-01-07
 Review by JMUIRHEAD on 2024-05-21

- Flow Direction
- Point of Interest
- Bridge
- Highway
- Local Road
- Little Salmon / Carmacks First Nation Settlement Land
- Land Parcels
- Municipal Boundary
- Study Area
- Hydraulic Model Cross-Sections
- Inundation under Modelled Ice Jam Runs
- Inundation under Modelled Open Water Runs
- Composite Flood Hazard Extent
- Ice Jam Location (toe of jam)
- 50 % AEP Extent
- Hydraulic Model Cross-Sections
- Cross-Section Number
WSE (m) in Main Channel of Cross-Section

Map Publication Date: May 21, 2024
 0 40 80 120 160 200 m
 (At original document size of 11x 17) 1:5,000



Notes
 1. Coordinate System: NAD 1983 UTM Zone 8N
 Vertical Datum: CGVD2013, Geoid: CGG2013a
 2. Data Sources: GeoYukon, Canada Lands Survey (CLS) CCM 982, Canvec.
 3. Background: World Topographic Map: Northwest Territories, State of Alaska, Esri Canada, Esri, TomTom, Garmin, SafeGraph, METI/NASA, USGS, EPA, NPS, USDA, NRCan, Parks Canada World Hillshade: Esri, USGS
 4. Flood hazard extents shown on these maps are based on LIDAR collected on June 8 - 10 of 2019, and bathymetric/topographic survey collected in July and August of 2023.



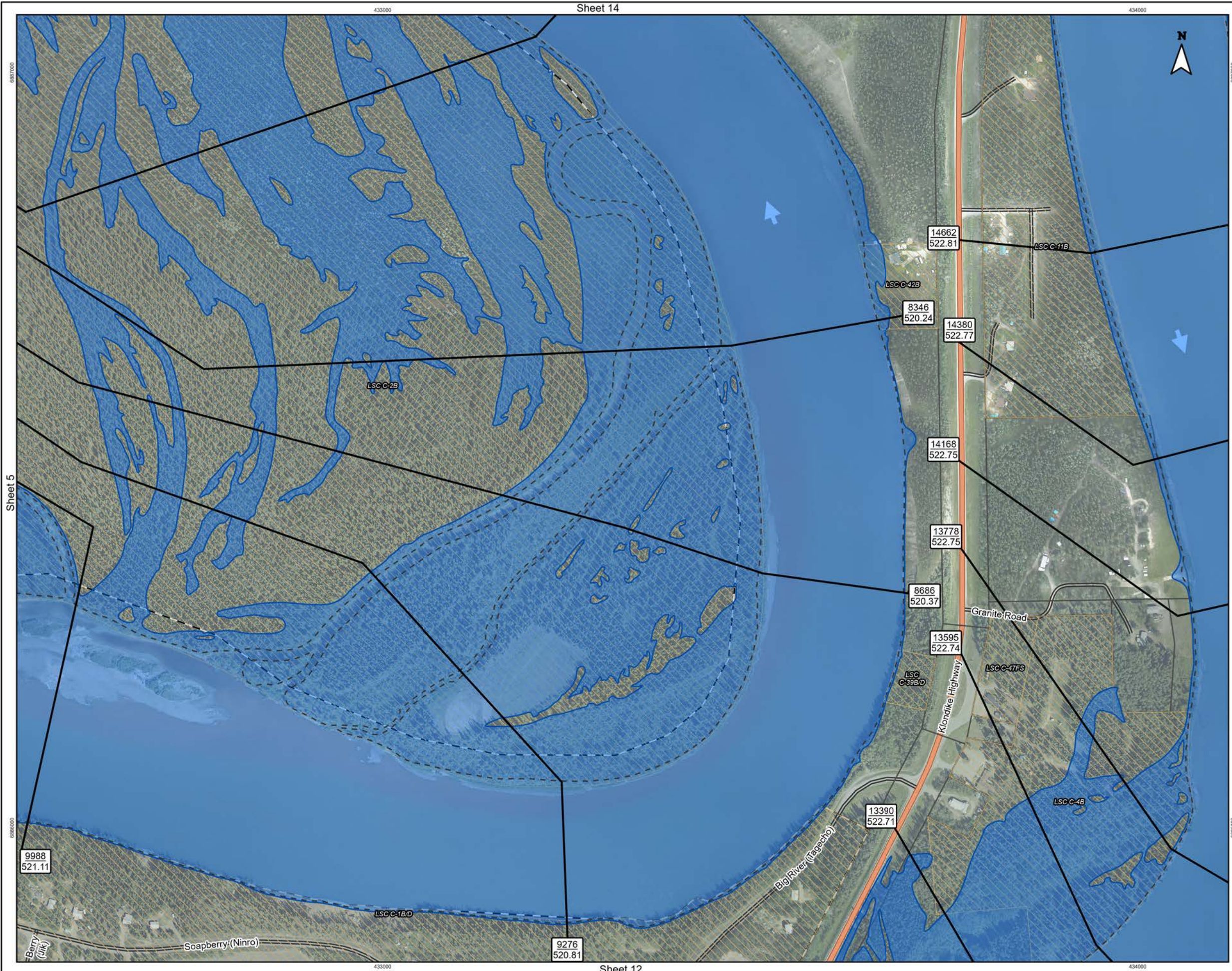

Figure No. **E.1.13** Sheet 13 of 17

Title: **Carmacks Flood Mapping Study
Composite Flood Hazard Extents
5% Annual Exceedance Probability (AEP)**

Client/Project:
Government of Yukon
Department of Environment
Water Resources Branch

Project: 123222320

Project Location: Carmacks, Yukon

Prepared by MANDERSON on 2024-05-21
Requested by JMUJIRHEAD on 2024-01-07
Review by JMUJIRHEAD on 2024-05-21

- | | |
|---|---|
| Flow Direction | Hydraulic Model Cross-Sections |
| Point of Interest | Inundation under Modelled Ice Jam Runs |
| Bridge | Inundation under Modelled Open Water Runs |
| Highway | Composite Flood Hazard Extent |
| Local Road | Ice Jam Location (toe of jam) |
| Little Salmon / Carmacks First Nation Settlement Land | 50 % AEP Extent |
| Land Parcels | Hydraulic Model Cross-Sections |
| Municipal Boundary | Cross-Section Number
WSE (m) in Main Channel
of Cross-Section |
| Study Area | |

Map Publication Date: May 21, 2024

0 40 80 120 160 200 m

(At original document size of 11x 17) 1:5,000

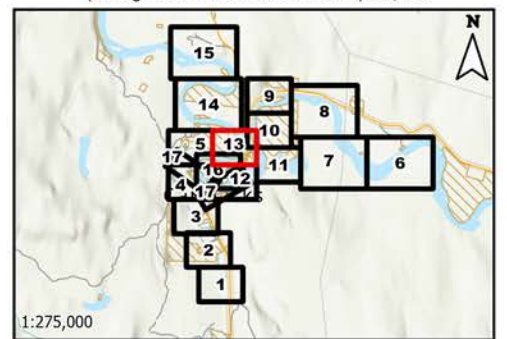

- Notes**
- Coordinate System: NAD 1983 UTM Zone 8N
Vertical Datum: CGVD2013, Geoid: CGG2013a
 - Data Sources: GeoYukon, Canada Lands Survey (CLS) CCM 982, Canvec.
 - Background: World Topographic Map: Northwest Territories, State of Alaska, Esri Canada, Esri, TomTom, Garmin, SafeGraph, METI/NASA, USGS, EPA, NPS, USDA, NRCan, Parks Canada World Hillshade: Esri, USGS
 - Flood hazard extents shown on these maps are based on LIDAR collected on June 8 - 10 of 2019, and bathymetric/topographic survey collected in July and August of 2023.



Disclaimer: The content of these Maps is based on the methods, assumptions, limitations, and analysis documented in the Carmacks Flood Mapping Study Final Report (Stantec 2024). Any unauthorized use or reliance of Maps is at the User's own risk. Stantec disclaims any legal duty based upon warranty, reliance or any other theory to any User, and will not be liable to any User for any damages or losses of any kind that may result.

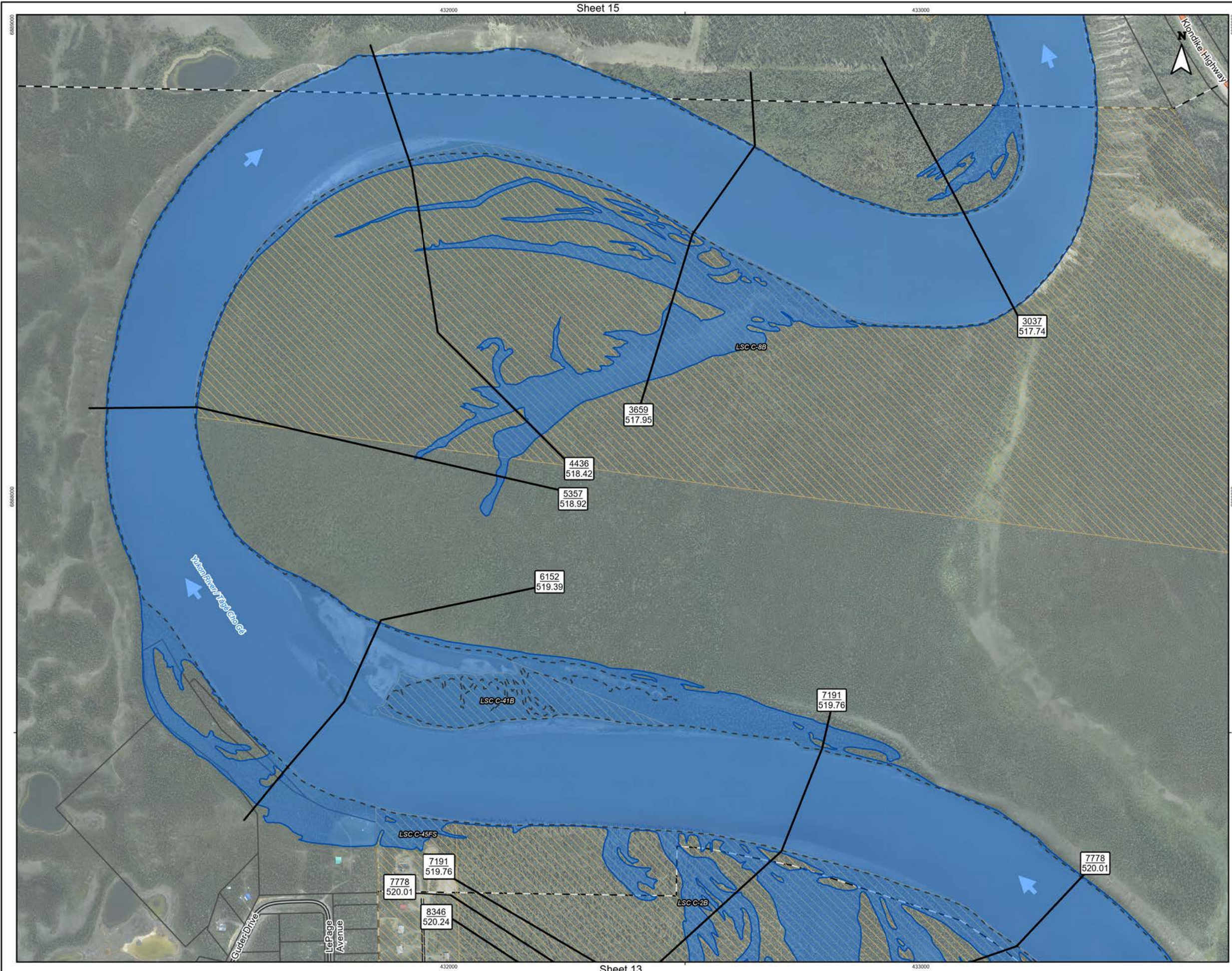

Figure No. **E.1.14** Sheet 14 of 17

**Carmacks Flood Mapping Study
Composite Flood Hazard Extents
5% Annual Exceedance Probability (AEP)**

Client/Project:
Government of Yukon
Department of Environment
Water Resources Branch
Project: 123222320

Project Location: Carmacks, Yukon
Prepared by MANDERSON on 2024-05-21
Requested by JMUJIRHEAD on 2024-01-07
Review by JMUJIRHEAD on 2024-05-21

- | | |
|---|---|
| Flow Direction | Hydraulic Model Cross-Sections |
| Point of Interest | Inundation under Modelled Ice Jam Runs |
| Bridge | Inundation under Modelled Open Water Runs |
| Highway | Composite Flood Hazard Extent |
| Local Road | Ice Jam Location (toe of jam) |
| Little Salmon / Carmacks First Nation Settlement Land | 50 % AEP Extent |
| Land Parcels | Hydraulic Model Cross-Sections |
| Municipal Boundary | Cross-Section Number
WSE (m) in Main Channel
of Cross-Section |
| Study Area | |

Map Publication Date: May 21, 2024
0 70 140 210 280 350
m
(At original document size of 11x 17) 1:8,000

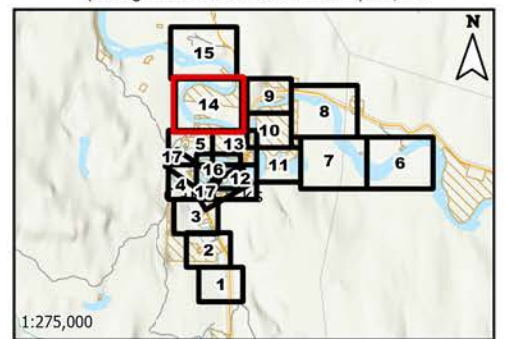

- Notes**
1. Coordinate System: NAD 1983 UTM Zone 8N
Vertical Datum: CGVD2013, Geoid: CGG2013a
 2. Data Sources: GeoYukon, Canada Lands Survey (CLS) CCM 982, Canvec.
 3. Background: World Topographic Map: Northwest Territories, State of Alaska, Esri Canada, Esri, TomTom, Garmin, SafeGraph, METI/NASA, USGS, EPA, NPS, USDA, NRCan, Parks Canada World Hillshade: Esri, USGS
 4. Flood hazard extents shown on these maps are based on LIDAR collected on June 8 - 10 of 2019, and bathymetric/topographic survey collected in July and August of 2023.



Disclaimer: The content of these Maps is based on the methods, assumptions, limitations, and analysis documented in the Carmacks Flood Mapping Study Final Report (Stantec 2024). Any unauthorized use or reliance of Maps is at the User's own risk. Stantec disclaims any legal duty based upon warranty, reliance or any other theory to any User, and will not be liable to any User for any damages or losses of any kind that may result.

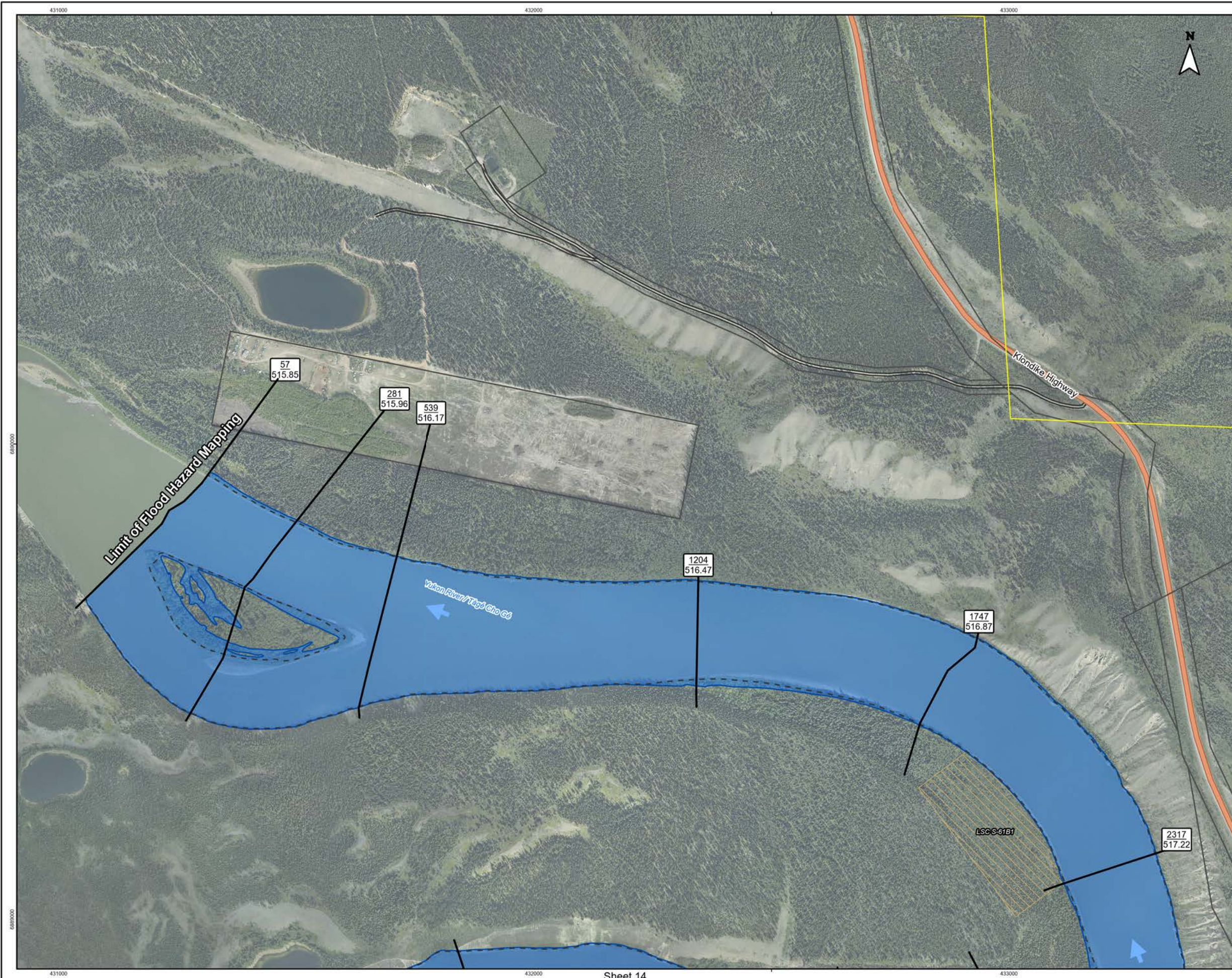

**Carmacks Flood Mapping Study
Composite Flood Hazard Extents
5% Annual Exceedance Probability (AEP)**

Client/Project:
Government of Yukon
Department of Environment
Water Resources Branch
Project: 123222320

Project Location: Carmacks, Yukon
Prepared by MANDERSON on 2024-05-21
Requested by JMUIRHEAD on 2024-01-07
Review by JMUIRHEAD on 2024-05-21

- | | |
|---|--|
| ➔ Flow Direction | — Hydraulic Model Cross-Sections |
| ★ Point of Interest | — Inundation under Modelled Ice Jam Runs |
| — Bridge | — Inundation under Modelled Open Water Runs |
| — Highway | — Composite Flood Hazard Extent |
| — Local Road | — Ice Jam Location (toe of jam) |
| ▨ Little Salmon / Carmacks First Nation Settlement Land | — 50 % AEP Extent |
| ▭ Land Parcels | — Hydraulic Model Cross-Sections |
| ▭ Municipal Boundary | 57 Cross-Section Number |
| ▭ Study Area | 517.2 WSE (m) in Main Channel of Cross-Section |

Map Publication Date: May 21, 2024
0 70 140 210 280 350
m
(At original document size of 11x 17) 1:8,000

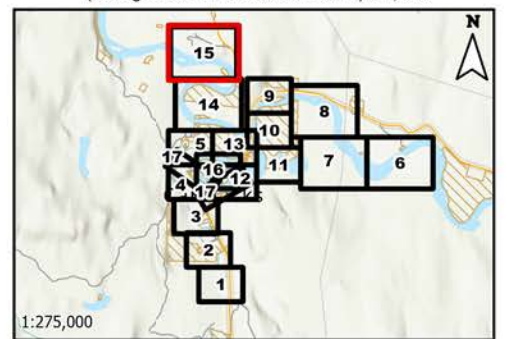

- Notes**
1. Coordinate System: NAD 1983 UTM Zone 8N
Vertical Datum: CGVD2013, Geoid: CGG2013a
 2. Data Sources: GeoYukon, Canada Lands Survey (CLS) CCM 982, Canvec.
 3. Background: World Topographic Map: Northwest Territories, State of Alaska, Esri Canada, Esri, TomTom, Garmin, SafeGraph, METI/NASA, USGS, EPA, NPS, USDA, NRCAN, Parks Canada World Hillshade: Esri, USGS
 4. Flood hazard extents shown on these maps are based on LIDAR collected on June 8 - 10 of 2019, and bathymetric/topographic survey collected in July and August of 2023.

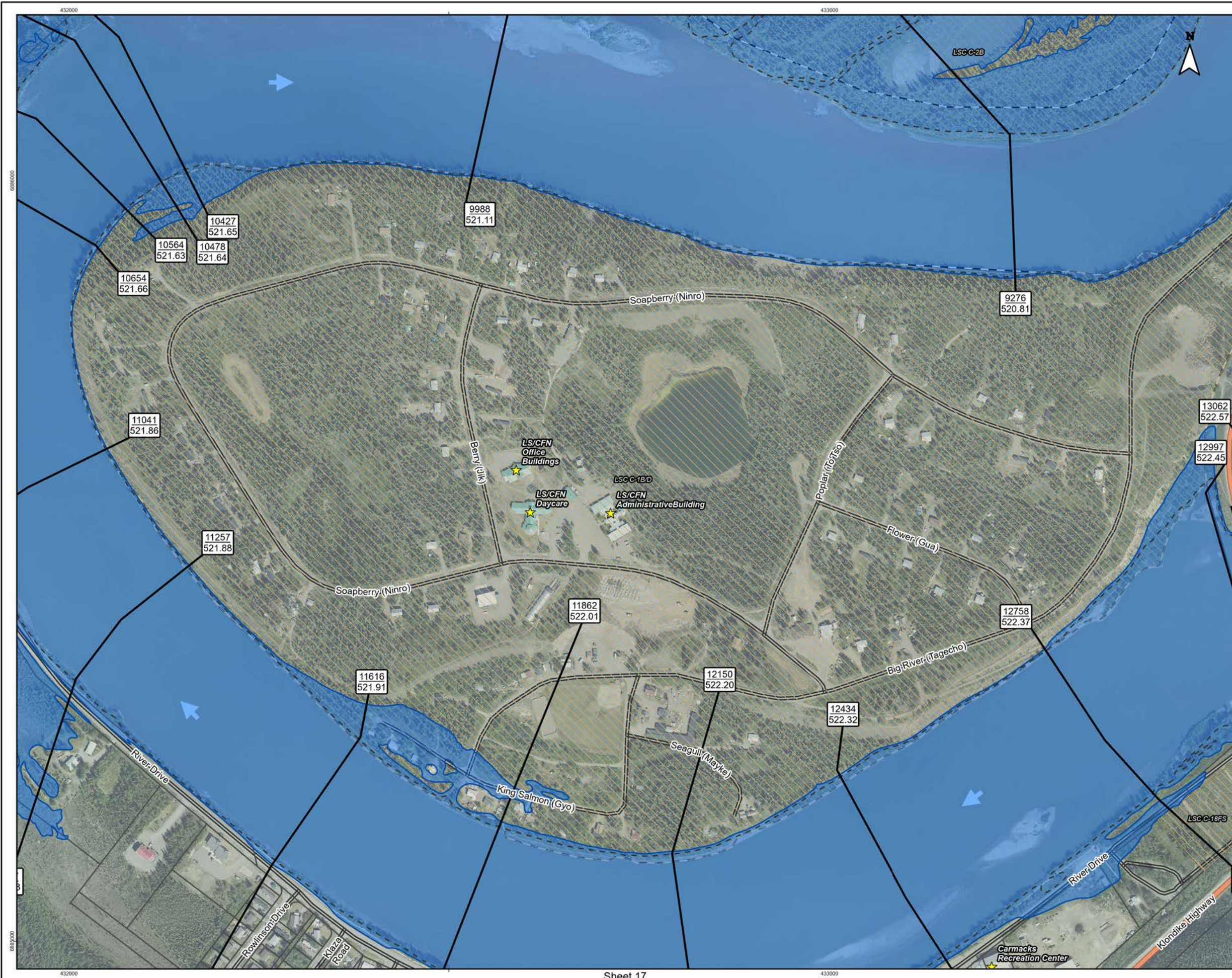

**Carmacks Flood Mapping Study
Composite Flood Hazard Extents
5% Annual Exceedance Probability (AEP)**

Client/Project:
Government of Yukon
Department of Environment
Water Resources Branch
Project: 12322320

Project Location: Carmacks, Yukon
Prepared by MANDERSON on 2024-05-21
Requested by JMUIRHEAD on 2024-01-07
Review by JMUIRHEAD on 2024-05-21

- Flow Direction
- Point of Interest
- Bridge
- Highway
- Local Road
- Little Salmon / Carmacks First Nation Settlement Land
- Land Parcels
- Municipal Boundary
- Study Area
- Hydraulic Model Cross-Sections
- Inundation under Modelled Ice Jam Runs
- Inundation under Modelled Open Water Runs
- Composite Flood Hazard Extent
- Ice Jam Location (toe of jam)
- 50 % AEP Extent
- Hydraulic Model Cross-Sections
- Cross-Section Number
WSE (m) in Main Channel of Cross-Section

Map Publication Date: May 21, 2024
0 40 80 120 160 200 m
(At original document size of 11x 17) 1:5,000

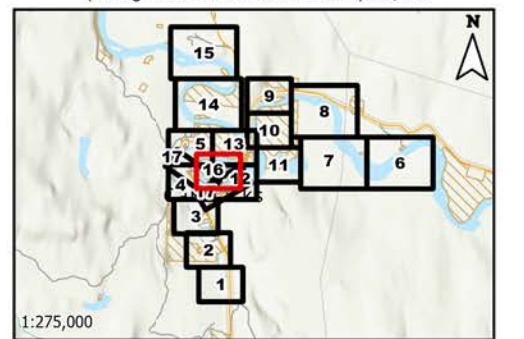

- Notes**
- Coordinate System: NAD 1983 UTM Zone 8N
Vertical Datum: CGVD2013, Geoid: CGG2013a
 - Data Sources: GeoYukon, Canada Lands Survey (CLS) CCM 982, Canvec.
 - Background: World Topographic Map: Northwest Territories, State of Alaska, Esri Canada, Esri, TomTom, Garmin, SafeGraph, METI/NASA, USGS, EPA, NPS, USDA, NRCan, Parks Canada World Hillshade: Esri, USGS
 - Flood hazard extents shown on these maps are based on LIDAR collected on June 8 - 10 of 2019, and bathymetric/topographic survey collected in July and August of 2023.

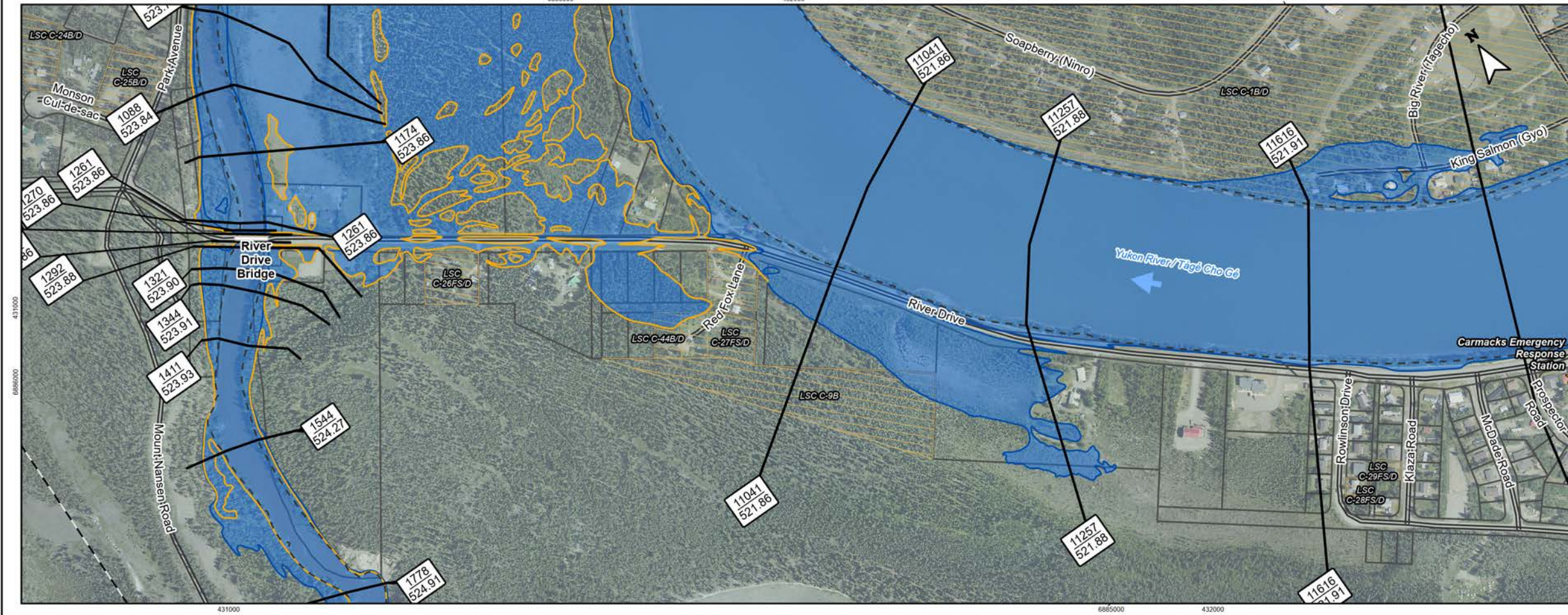
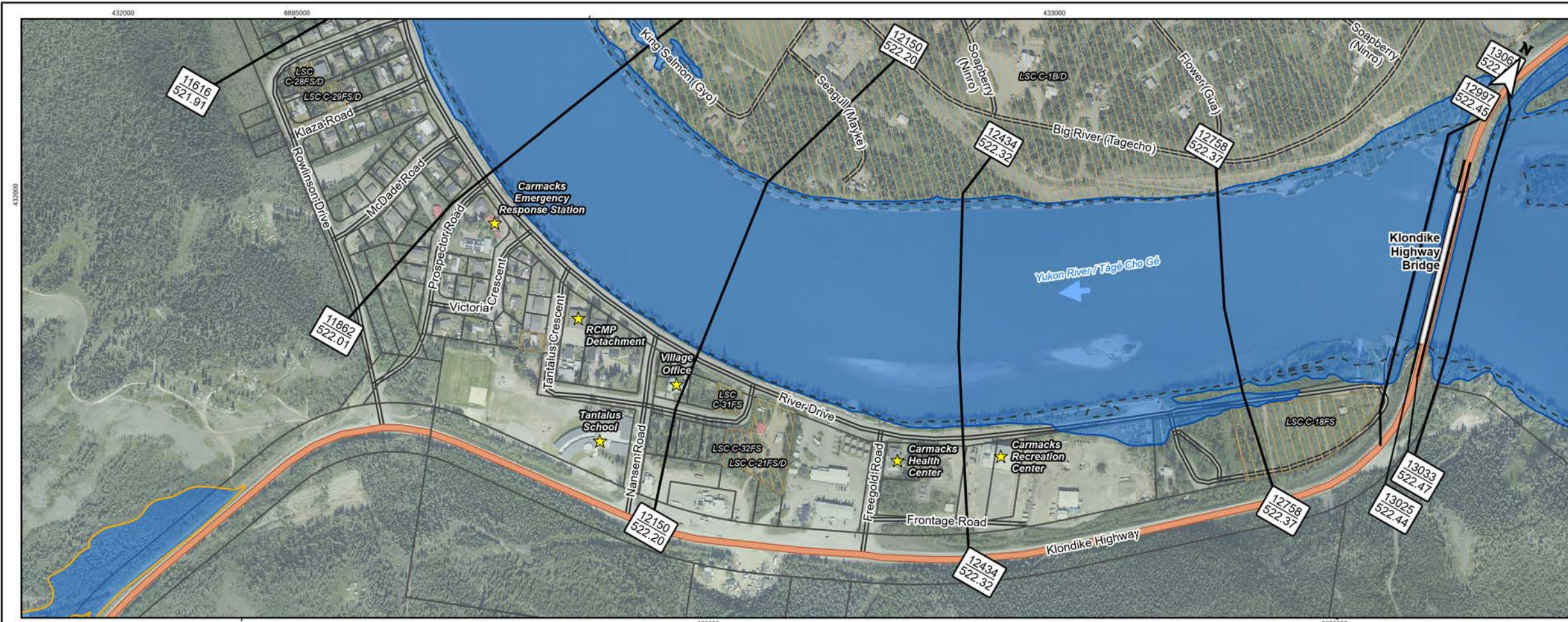

Figure No. **E.1.17** Sheet 17 of 17

Title: **Carmacks Flood Mapping Study
Composite Flood Hazard Extents
5% Annual Exceedance Probability (AEP)**

Client/Project:
Government of Yukon
Department of Environment
Water Resources Branch

Project: 123222320

Project Location: Carmacks, Yukon

Prepared by MANDERSON on 2024-05-21
Requested by JMUIRHEAD on 2024-01-07
Review by JMUIRHEAD on 2024-05-21

- | | |
|---|---|
| Flow Direction | Hydraulic Model Cross-Sections |
| Point of Interest | Inundation under Modelled Ice Jam Runs |
| Bridge | Inundation under Modelled Open Water Runs |
| Highway | Composite Flood Hazard Extent |
| Local Road | Ice Jam Location (toe of jam) |
| Little Salmon / Carmacks First Nation Settlement Land | 50 % AEP Extent |
| Land Parcels | Hydraulic Model Cross-Sections |
| Municipal Boundary | Cross-Section Number
WSE (m) in Main Channel
of Cross-Section |
| Study Area | |

Map Publication Date: May 21, 2024

0 50 100 150 200 250 m

(At original document size of 11x 17) 1:6,000

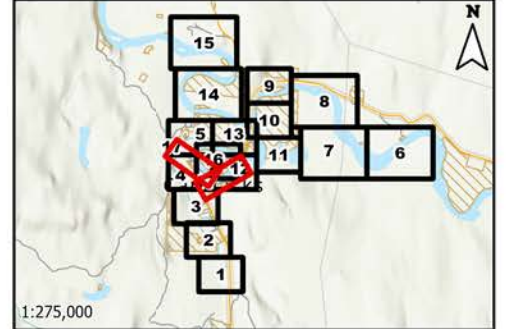

- Notes**
1. Coordinate System: NAD 1983 UTM Zone 8N
Vertical Datum: CGVD2013, Geoid: CGG2013a
 2. Data Sources: GeoYukon, Canada Lands Survey (CLS) CCM 982, Canvec.
 3. Background: World Topographic Map: Northwest Territories, State of Alaska, Esri Canada, Esri, TomTom, Garmin, SafeGraph, METI/NASA, USGS, EPA, NPS, USDA, NRCan, Parks Canada World Hillshade: Esri, USGS
 4. Flood hazard extents shown on these maps are based on LIDAR collected on June 8 - 10 of 2019, and bathymetric/topographic survey collected in July and August of 2023

Disclaimer: The content of these Maps is based on the methods, assumptions, limitations, and analysis documented in the Carmacks Flood Mapping Study Final Report (Stantec 2024). Any unauthorized use or reliance of Maps is at the User's own risk. Stantec disclaims any legal duty based upon warranty, reliance or any other theory to any User, and will not be liable to any User for any damages or losses of any kind that may result.

