

**Carmacks Flood Mapping Study  
Composite Flood Hazard Extents  
1% Annual Exceedance Probability (AEP)**

Client/Project:  
Government of Yukon  
Department of Environment  
Water Resources Branch

Project: 12322320

Project Location: Carmacks, Yukon

Prepared by MANDERSON on 2024-05-21  
Requested by JMUJHEAD on 2024-01-07  
Review by JMUJHEAD on 2024-05-21

- Flow Direction
- Point of Interest
- Bridge
- Highway
- Local Road
- Little Salmon / Carmacks First Nation Settlement Land
- Land Parcels
- Municipal Boundary
- Study Area
- Hydraulic Model Cross-Sections
- Inundation under Modelled Ice Jam Runs
- Inundation under Modelled Open Water Runs
- Composite Flood Hazard Extent
- Ice Jam Location (toe of jam)
- 50 % AEP Extent
- Hydraulic Model Cross-Sections
- Cross-Section Number
- WSE (m) in Main Channel of Cross-Section

Map Publication Date: May 21, 2024  
0 40 80 120 160 200 m  
(At original document size of 11x 17) 1:5,000

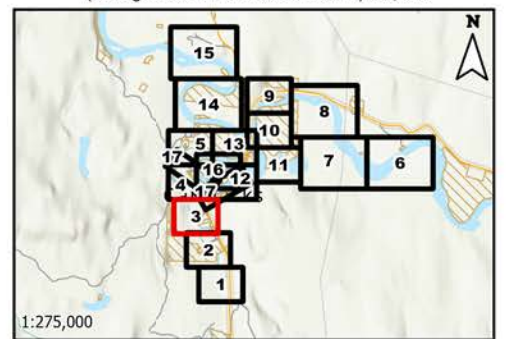

- Notes**
- Coordinate System: NAD 1983 UTM Zone 8N  
Vertical Datum: CGVD2013, Geoid: CGG2013a
  - Data Sources: GeoYukon, Canada Lands Survey (CLS) CCM 982, Canvec.
  - Background: World Topographic Map: Northwest Territories, State of Alaska, Esri Canada, Esri, TomTom, Garmin, SafeGraph, METI/NASA, USGS, EPA, NPS, USDA, NRCan, Parks Canada World Hillshade: Esri, USGS
  - Flood hazard extents shown on these maps are based on LIDAR collected on June 8 - 10 of 2019, and bathymetric/topographic survey collected in July and August of 2023.

E:\Local\_mech\12322320\12322320\_1\Flood\_model\12322320\_1\Flood\_model\_SymbolSheet\_Final\_blackprint.aprx. Revised: 2024-05-21 by: ManderSON