

Title: Carmacks Flood Mapping Study
Composite Flood Hazard Extents
1% Annual Exceedance Probability (AEP)

Client/Project:
Government of Yukon
Department of Environment
Water Resources Branch

Project: 123222320

Project Location: Carmacks, Yukon
Prepared by MANDERSON on 2024-05-21
Requested by JMUIRHEAD on 2024-01-07
Review by JMUIRHEAD on 2024-05-21

- | | |
|---|---|
| Flow Direction | Hydraulic Model Cross-Sections |
| Point of Interest | Inundation under Modelled Ice Jam Runs |
| Bridge | Inundation under Modelled Open Water Runs |
| Highway | Composite Flood Hazard Extent |
| Local Road | Ice Jam Location (toe of jam) |
| Little Salmon / Carmacks First Nation Settlement Land | 50 % AEP Extent |
| Land Parcels | Hydraulic Model Cross-Sections |
| Municipal Boundary | Cross-Section Number
WSE (m) in Main Channel
of Cross-Section |
| Study Area | |

Map Publication Date: May 21, 2024
0 40 80 120 160 200 m
(At original document size of 11x 17) 1:5,000

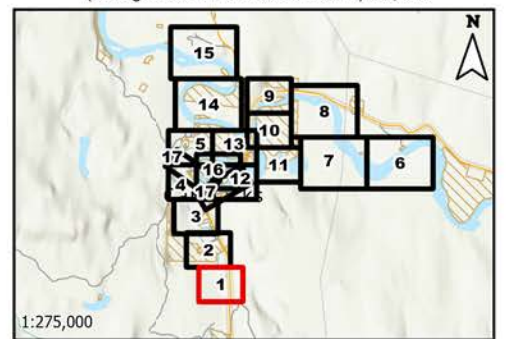

- Notes**
1. Coordinate System: NAD 1983 UTM Zone 8N
Vertical Datum: CGVD2013, Geoid: CGG2013a
 2. Data Sources: GeoYukon, Canada Lands Survey (CLS) CCM 982, Canvec.
 3. Background: Yukon Satellites HighRes: Government of Yukon
World Topographic Map: Northwest Territories, State of Alaska, Esri
Canada, Esri, TomTom, Garmin, SafeGraph, METI/NASA, USGS,
EPA, NPS, USDA, NRCAN, Parks Canada
World Hillshade: Esri, USGS
 4. Flood hazard extents shown on these maps are based on LIDAR collected on June 8 - 10 of 2019, and bathymetric/topographic survey collected in July and August of 2023.