

# HYDROGEOLOGICAL LOG

**PURPOSE OF HOLE:** Geoexchange System Main Supply Well  
**DRILLING METHOD:** Dual Air Rotary  
**DRILLING DATE:** Sept. 13-17, 2010  
**SCREEN INSTALLED:** 99.4 m - 107.3 m bgs  
**CONTRACTOR:** Impact Well Drilling

# BOREHOLE NO.

**NNDFN-IW1**

**CASING STICK UP:** 0.675 m above ground  
**DEPTH TO STATIC:** 42.885 m btoc  
**DEPTH TO SCREEN (m):** 99.4 m bgs  
**ELEVATION (TOC):** 528.68 m asl

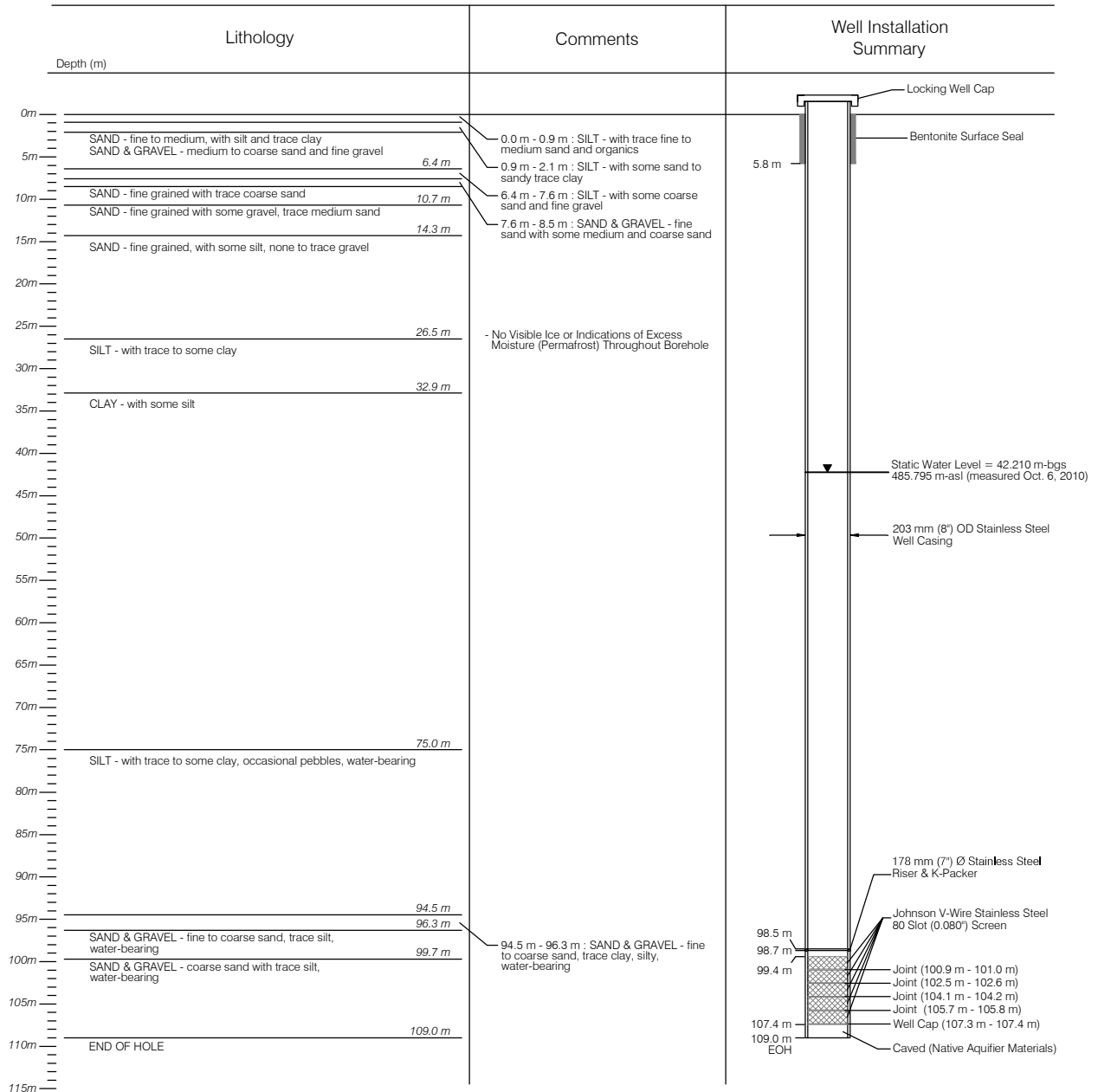

<b>LEGEND</b>	CLIENT	<b>WELL FIELD DEVELOPMENT - NA-CHO NYAK DUN FIRST NATION GEOTHERMAL SYSTEM - MAYO, YT</b>			
	<b>NA-CHO NYAK DUN FIRST NATION</b>	<b>WELL LOG FOR NNDFN IW1</b>			
	PROJECT NO.	DWN	CKD	REV	<b>Figure 3b</b>
	W23101373	CB	RMM	0	
	OFFICE	DATE			
	EBA-WHSE	December 21, 2010			