

DC-2 WELL COMPLETION AND AWPP	YUKON GOVERNMENT	PROJECT NO. - BOREHOLE NO.
	DRILL: AIR ROTARY	ENVH2003020-01-DC-2
DEEP CREEK, YUKON	6770522.59N 488349.79E Zone 8	ELEVATION: 651.06 m
SAMPLE TYPE	<input type="checkbox"/> DISTURBED <input type="checkbox"/> NO RECOVERY <input type="checkbox"/> SPT <input type="checkbox"/> A-CASING <input type="checkbox"/> SHELBY TUBE <input type="checkbox"/> CORE	
BACKFILL TYPE	<input type="checkbox"/> BENTONITE <input type="checkbox"/> PEA GRAVEL <input type="checkbox"/> SLOUGH <input type="checkbox"/> GROUT <input type="checkbox"/> DRILL CUTTINGS <input type="checkbox"/> SAND	

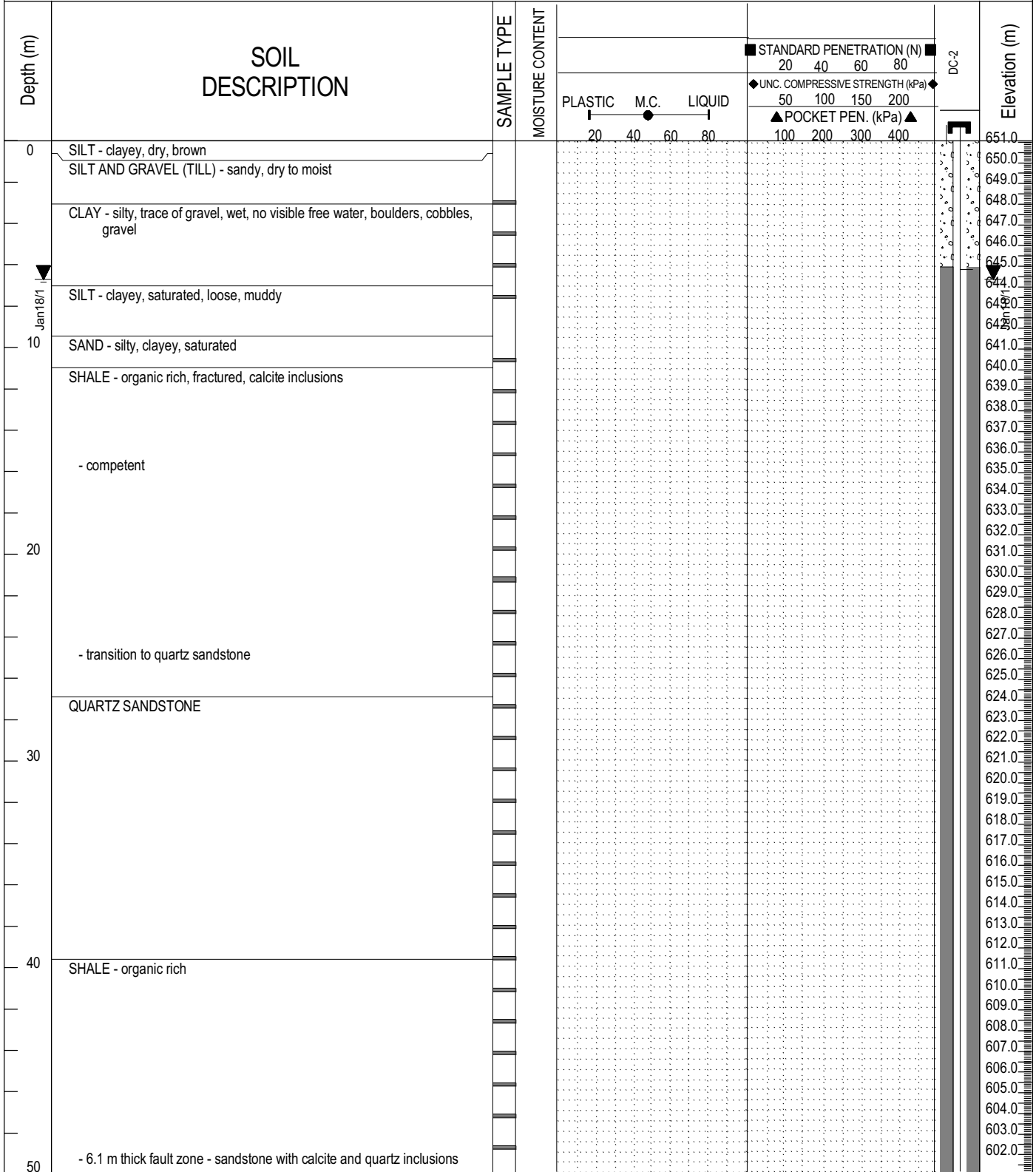

LOGGED BY: KR	COMPLETION DEPTH: 122.53 m
REVIEWED BY: GE	COMPLETE: 14/01/11
DRAWING NO:	Page 1 of 3

DC-2 WELL COMPLETION AND AWPP	YUKON GOVERNMENT	PROJECT NO. - BOREHOLE NO.
	DRILL: AIR ROTARY	ENVH2003020-01-DC-2
DEEP CREEK, YUKON	6770522.59N 488349.79E Zone 8	ELEVATION: 651.06 m

SAMPLE TYPE	<input type="checkbox"/> DISTURBED	<input type="checkbox"/> NO RECOVERY	<input type="checkbox"/> SPT	<input type="checkbox"/> A-CASING	<input type="checkbox"/> SHELBY TUBE	<input type="checkbox"/> CORE
BACKFILL TYPE	<input type="checkbox"/> BENTONITE	<input type="checkbox"/> PEA GRAVEL	<input type="checkbox"/> SLOUGH	<input type="checkbox"/> GROUT	<input type="checkbox"/> DRILL CUTTINGS	<input type="checkbox"/> SAND

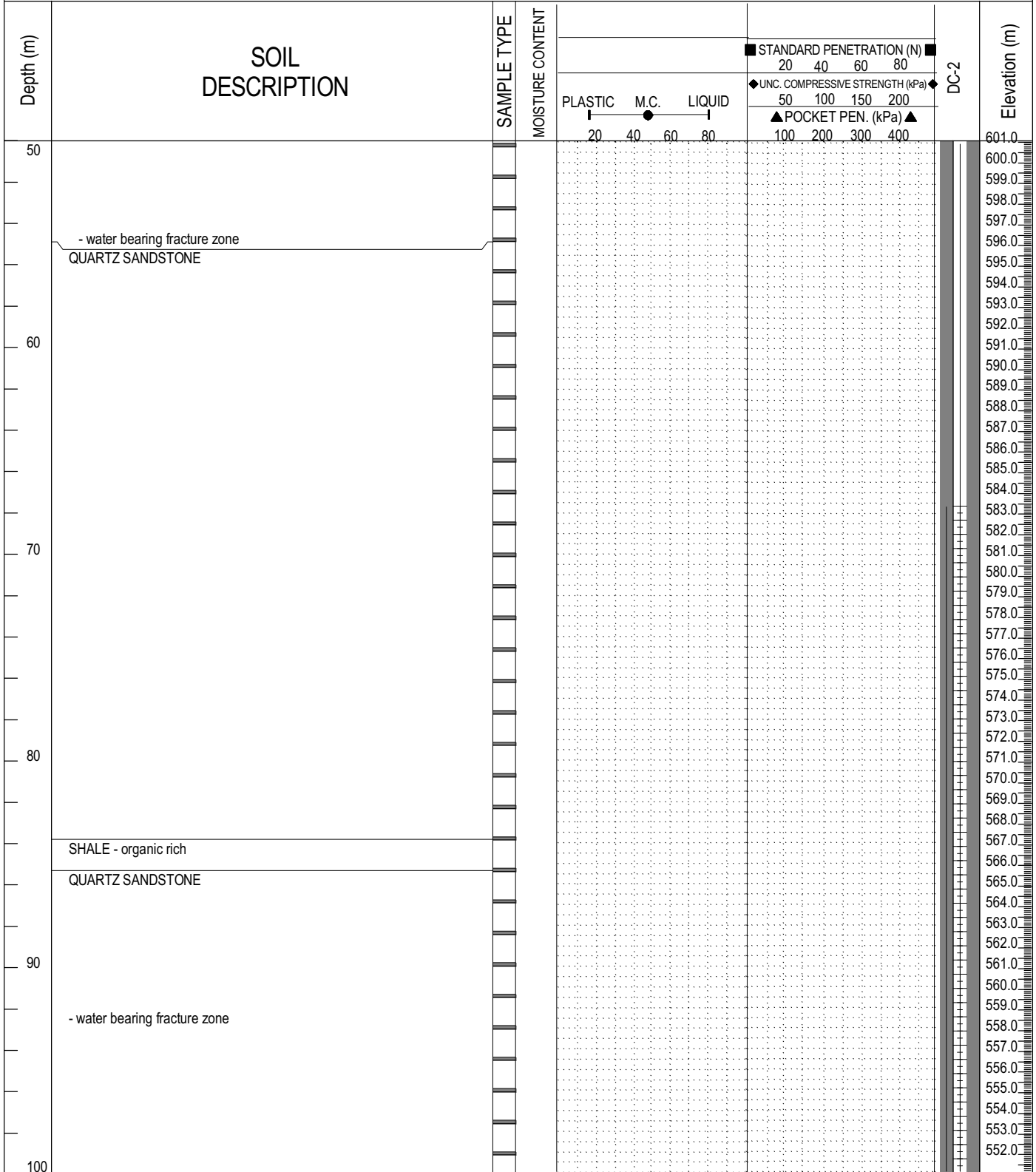

	LOGGED BY: KR	COMPLETION DEPTH: 122.53 m
	REVIEWED BY: GE	COMPLETE: 14/01/11
	DRAWING NO:	Page 2 of 3

DC-2 WELL COMPLETION AND AWPP	YUKON GOVERNMENT	PROJECT NO. - BOREHOLE NO.
	DRILL: AIR ROTARY	ENVH2003020-01-DC-2
DEEP CREEK, YUKON	6770522.59N 488349.79E Zone 8	ELEVATION: 651.06 m
SAMPLE TYPE	<input type="checkbox"/> DISTURBED <input type="checkbox"/> NO RECOVERY <input type="checkbox"/> SPT <input type="checkbox"/> A-CASING <input type="checkbox"/> SHELBY TUBE <input type="checkbox"/> CORE	
BACKFILL TYPE	<input type="checkbox"/> BENTONITE <input type="checkbox"/> PEA GRAVEL <input type="checkbox"/> SLOUGH <input type="checkbox"/> GROUT <input type="checkbox"/> DRILL CUTTINGS <input type="checkbox"/> SAND	

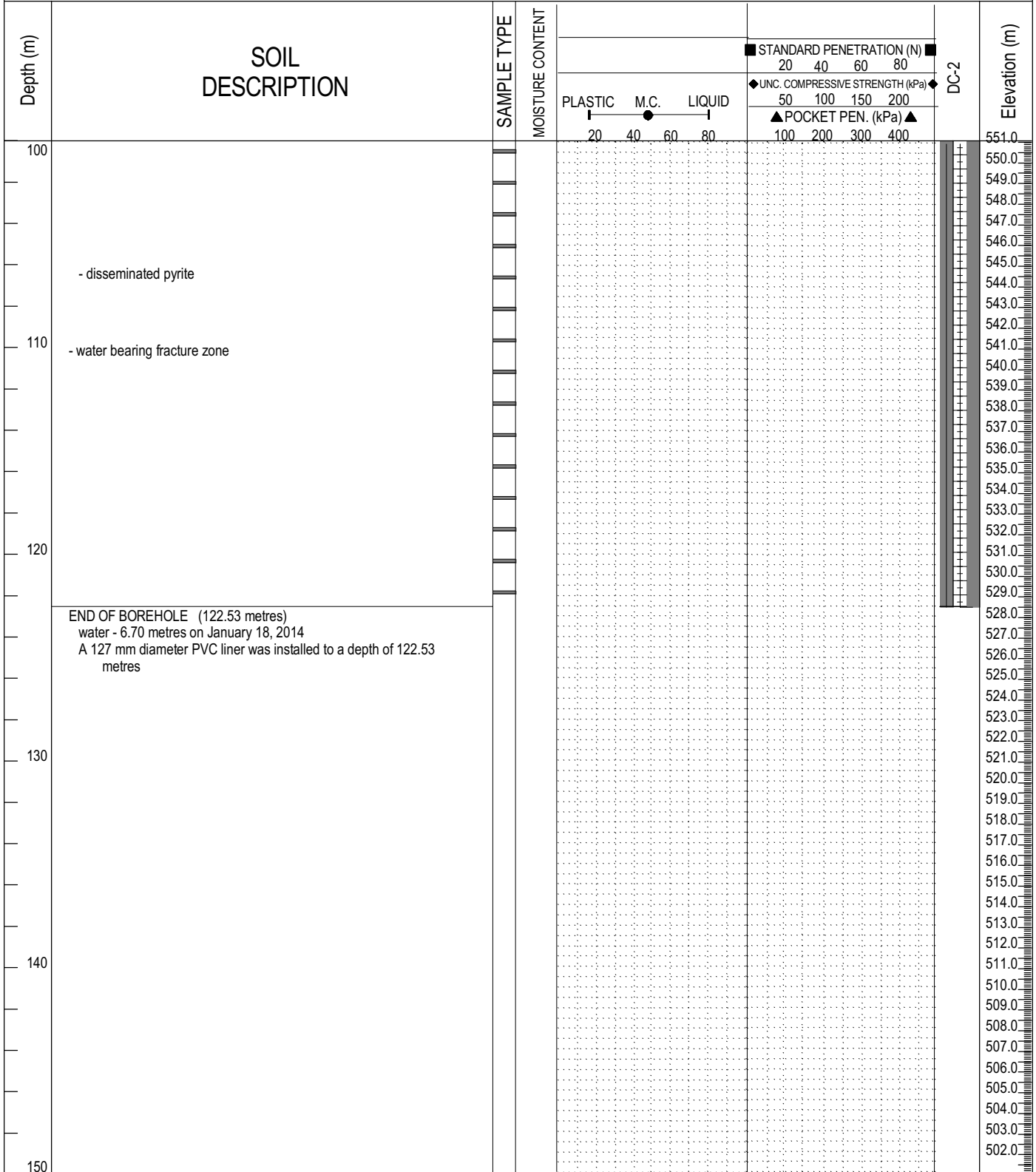

END OF BOREHOLE (122.53 metres)
 water - 6.70 metres on January 18, 2014
 A 127 mm diameter PVC liner was installed to a depth of 122.53 metres

	LOGGED BY: KR	COMPLETION DEPTH: 122.53 m
	REVIEWED BY: GE	COMPLETE: 14/01/11
	DRAWING NO:	Page 3 of 3