

PROJECT: City of Dawson Production Wells		CLIENT: City of Dawson		HOLE NO: <b>PW-2N</b>			
LOCATION: Dawson City UTM N 576,123.4 E 7,104,413.7				PROJECT NO.: 5140579			
CONTRACTOR: MSD			METHOD: Air Rotary		GROUND ELEVATION (m): 320.29		
BACKFILL TYPE		■ BENTONITE	□ GRAVEL	▨ SLOUGH	■ GROUT		
		▨ CUTTINGS	□ SAND				
DEPTH (m)	SOIL SYMBOL	SOIL DESCRIPTION			WELL INSTALLATION	COMMENTS	ELEVATION (m)
0		Top soil, sandy loam with rootlets.					320
1		FILL, SILTY GRAVEL with some sand. Fill material consists of silty gravel with some sand and is not native material.					319
2							318
3							317
4		Silty GRAVEL, dark brown, dry.					316
5		SILT, black, moist, homogenous with trace wood fragments.					315
6		Coarse sandy GRAVEL with trace silt, wet, dark brown.					314
7		Boulder and cobble sized material present, chips observed.					313
8							312
9							311
10							310
11							309
12							308
13							307
14						Drilling stopped on June 28, 2014. Resumed on June 29, 2014.	306
15							305
16						Well Screen Completion Details: Lenght: 3.35 m (11 ft) Diameter: 355 mm (14") OD Slot: 120-slot (3.048 mm) open area Material: Stainless Steel, v-wire continuous wrap construction See as-builts for additional details.	304
17							303
18							302
19							301
20		BEDROCK, greenstone and schist rock chips observed, end of hole					300
21							299
22							299

BOREHOLE AND WELL LOG GINT-2014-08-19-DCPW BOREHOLE LOGS\_CL-5140579.GPJ AECOM\_BBY\_2011.GDT 16/09/14



MORRISON HERSHFIELD

LOGGED BY: Caleb Light	COMPLETION DEPTH: 18.79 m
REVIEWED BY: Jonathan Kerr	COMPLETION DATE: 13/07/14
PROJECT ENGINEER: Jonathan Kerr	Page 1 of 1

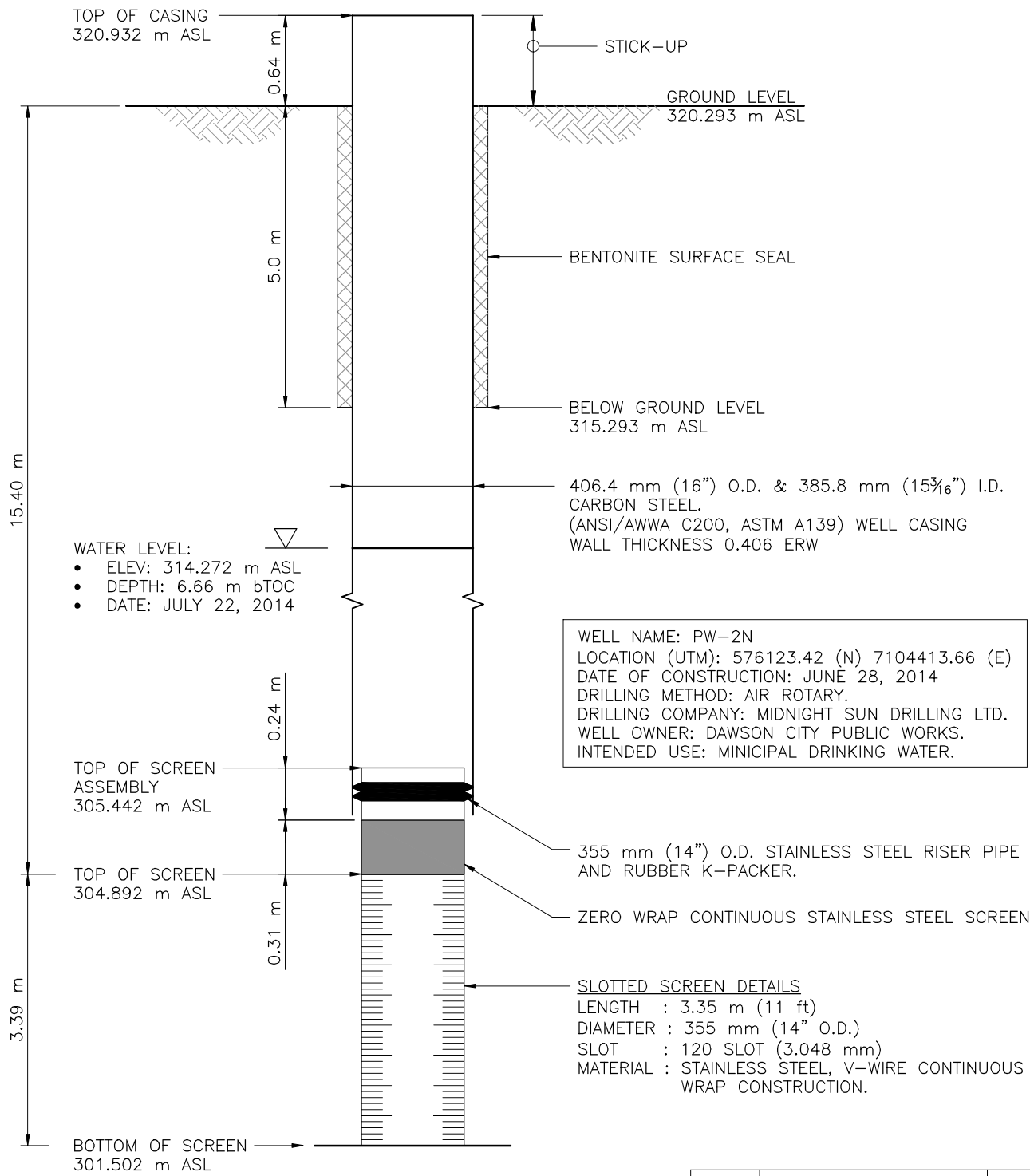

WELL NAME: PW-2N  
 LOCATION (UTM): 576123.42 (N) 7104413.66 (E)  
 DATE OF CONSTRUCTION: JUNE 28, 2014  
 DRILLING METHOD: AIR ROTARY.  
 DRILLING COMPANY: MIDNIGHT SUN DRILLING LTD.  
 WELL OWNER: DAWSON CITY PUBLIC WORKS.  
 INTENDED USE: MUNICIPAL DRINKING WATER.

A	ISSUED FOR _____	YY-MM-DD
ISSUE	DESCRIPTION	DATE

M:\PROJ\5140579\Drawing\Well-Construction-8.5X11.dwg 1/9/2012 11:49 AM

Notes:

ID - INNER DIAMETER  
 BTOC - BELOW TOP OF CASING  
 ASL - ABOVE SEA LEVEL  
 OD - OUTER DIAMETER

Design	Drawn:	Reviewed:	Scale:	Date:
-	-	-	NTS	14-08-08

Client:



## DAWSON CITY GROUNDWATER WELL CONSTRUCTION PW-2N

Project No.: 5140579.00	Drawing No.: 102
----------------------------	---------------------

  
**MORRISON HERSHFIELD**

Suite 310, 4321 Still Creek Dr,  
 Burnaby, BC V5C 6S7  
 www.morrisonhershfield.com  
 Tel: 604 454 0402 Fax: 604 454 0403